



# **SRI RANGANATHAR**

## **INSTITUTE OF ENGINEERING AND TECHNOLOGY**

**(An Autonomous Institution)**



**(Approved by AICTE, New Delhi, Affiliated to Anna University, Chennai)**  
**Athipalayam, Coimbatore - 641 110. website: sriet.ac.in, Ph: 0422 - 2697792**

### **MANDATORY DISCLOSURE**

### **ACADEMIC YEAR 2024-2025**

#### **1. Name of the Institution**

<b>Name of the College</b>	SRI RANGANATHAR INSTITUTE OF ENGINEERING AND TECHNOLOGY
<b>Address</b>	S.F NO:162, ATHIPALAYAM VILLAGE, THUDIYALUR-KOVILPALAYAM ROAD, COIMBATORE
<b>Pin code</b>	641 110
<b>Year of establishment of the college</b>	2011
<b>Type of the Institution</b>	SELF FINANCING
<b>Category of the College</b>	NON MINORITY
<b>Type of college</b>	ENGINEERING
<b>Is the College Autonomous</b>	YES
<b>Is the college Functioning at the above said-approved site?</b>	YES
<b>Mobile</b>	9894070999
<b>Telephone</b>	0422 – 2697792
<b>Other Telephone</b>	0422 – 2697792
<b>Fax</b>	0422 – 2697782
<b>E mail ID</b>	sritech@sriindia.net
<b>Website Address</b>	www.sriet.ac.in
<b>Any other Accreditation / Recognition</b>	NAAC Accredited

## 2. Name and address of the Trust/ Society/ Company and the Trustees

<b>The Head of the Trust</b>	Chairman
<b>Name of the Trust/Society</b>	Sri Ranganathar Trust
<b>Address of the Registered Office</b>	12/45, Thadagam road, Edayarpalayam Coimbatore-641025
<b>District</b>	Coimbatore
<b>Name of the Chairman</b>	Mr. NARAYANASAMY V
<b>Father Name</b>	Mr. VENKATASAMY G
<b>E-mail</b>	vn@sriindia.net
<b>Mobile Number of the Chairman</b>	9894070999
<b>Telephone number</b>	0422 - 2400141
<b>Telephone number - Office</b>	0422 - 4335999
<b>Telephone number - Residence</b>	0422 - 4335900

## 3. Name and Address of the Vice Chancellor/ Principal/ Director

<b>Name of the principal</b>	Dr. H.Ganesan
<b>Name of the Institution</b>	Sri Ranganathar Institute of Engineering and Technology
<b>Address</b>	S.F NO:162, ATHIPALAYAM VILLAGE, THUDIYALUR- KOVILPALAYAM ROAD, COIMBATORE
<b>Pin code</b>	641 110
<b>E-mail</b>	principal@sriet.ac.in
<b>Mobile Number of the Principal</b>	7502664999
<b>Telephone number</b>	0422 -2697792
<b>Telephone number - Office</b>	0422 - 2697792
<b>Mobile number Residence</b>	9486022605

## 4. Name of the Affiliating University: Anna University, Chennai

## 5. Governance

### 5a) Members of the Board and their Brief Background

Sl.No	Category	Position	Name
1	Representatives of the Management	Chair Person	<b>Thiru.V. Narayanasamy,</b> Chairman, Sri Ranganathar Trust, Coimbatore.
2		Member	<b>Mrs.V.N. Vinayasree,</b> Director, Sri Ranganathar Trust, Coimbatore.
3		Member	<b>Mr.N. Harikrishna,</b> Director, Sri Ranganathar Trust, Coimbatore.
4		Member	<b>Mrs. Arthi Harikrishna,</b> Director, Sri Ranganathar Group of Institutions, Coimbatore.
5	Principal of the College	Member Secretary	<b>Dr.H.Ganesan,</b> Principal, Sri Ranganathar Institute of Engineering and Technology, Coimbatore.
6	University Nominee	Nominee	<b>Dr.P.Loganathan,</b> Professor, Department of Mathematics, Anna University, Chennai.
7	State Government Nominee	Nominee	<b>Dr.T.Purusothaman,</b> Professor and Head, Department of Electronics and Comm. Engg., Government College of Technology, Coimbatore.
8	An Industrialist from the region	Member	<b>Mr.KM.Vasanth,</b> Group Head – HR & IR, Sri Ranganathar group of Industries, Coimbatore.
9	Faculty members	Member	<b>Dr.J.Maalmarugan,</b> Controller of Examination, Sri Ranganathar Institute of Engineering and Technology, Coimbatore.
10		Member	<b>Dr. B. kavitha,</b> IQAC Director, Sri Ranganathar Institute of Engineering and Technology.
11		Member	<b>Dr.S.Eswaran,</b> Professor and Head, Department of Science and Humanities, Sri Ranganathar Institute of Engineering and Technology.
12		Member	<b>Dr.S.Lavanya,</b> Professor and Head, Department of Computer Science and Engineering, Sri Ranganathar Institute of Engineering and Technology.
13		Member	<b>Mr.D.Arivazhakan,</b> Assistant Professor, Department of Mechanical Engineering,

			Sri Ranganathar Institute of Engineering and Technology.
14		Member	<b>Mr.A.Periyanan,</b> Assistant Professor, Department of Electronics and Communication Engg., Sri Ranganathar Institute of Engineering and Technology.

**5b) Members of academic Advisory Body**

**COMPOSITION OF THE ACADEMIC COUNCIL BODY OF THE INSTITUTION 2025-2026**

S.No	Name	Position	Address
1.	Dr. H.Ganesan	Chairperson	Principal / SRIET
2.	Dr.S.Kalaiselvam	Anna University Nominee	Professor / Dept. of MECH, Engineering, CEG Campus, Anna University, Chennai
3.	Dr.P.Latha	Anna University Nominee	Professor/ Dept. of EEE, Government College of Engineering, Tirunelveli
4.	Dr.S.Saraswathi	Anna University Nominee	Professor / Department of IT, Puducherry Technological University, Puducherry
5.	Dr. A. Prakash	Subject Expert	Professor/ Head, S&H RVS College of Engineering and Technology, Coimbatore
6.	Er. P. Sakthivel	Industry expert	CEO, Creative head, M/S Design Industries, Coimbatore.
7.	Dr.V.Hariharan	Member	Doctor, SRI Unit II, Coimbatore.
8.	Dr. J. Maalmarugan	Member	Professor/ COE, SRIET
9.	Dr. B. Kavitha	Member	Professor/ IQAC Director
10.	Dr.S.Eswaran	Member Secretary	HoD / S&H, SRIET
11.	Dr.A.Sureshkumar	Member	HoD / CIVIL, SRIET
12.	Dr.S.Lavanya	Member	HoD/CSE, SRIET
13.	Mr.M.Sureshkumar	Member	HoD/ IT, AI&DS, SRIET
14.	Dr. S. Sudha	Member	HoD/ECE, SRIET
15.	Dr. Leena Rose	Member	HoD/EEE, SRIET
16.	Dr. T.M. Chenthil Jegan	Member	HoD/MECH, SRIET
17.	Mr. D. Arivazhakan	Senior Faculty Member	AP/ MECH, SRIET

18.	Mrs. M. Devipriya	Senior Faculty Member	AP/ Mathematics, SRIET
19.	Mr. Alex George	Senior Faculty Member	AP/ EEE, SRIET
20.	Mr. C. Mahesh	Senior Faculty Member	AP/ CSE, SRIET
21.	Ms. G. Dhanusiya	Member	Alumni

5c) Frequently of the Board Meeting and Academic Advisory Body: Twice in a year

5d) Organizational Chart and Process

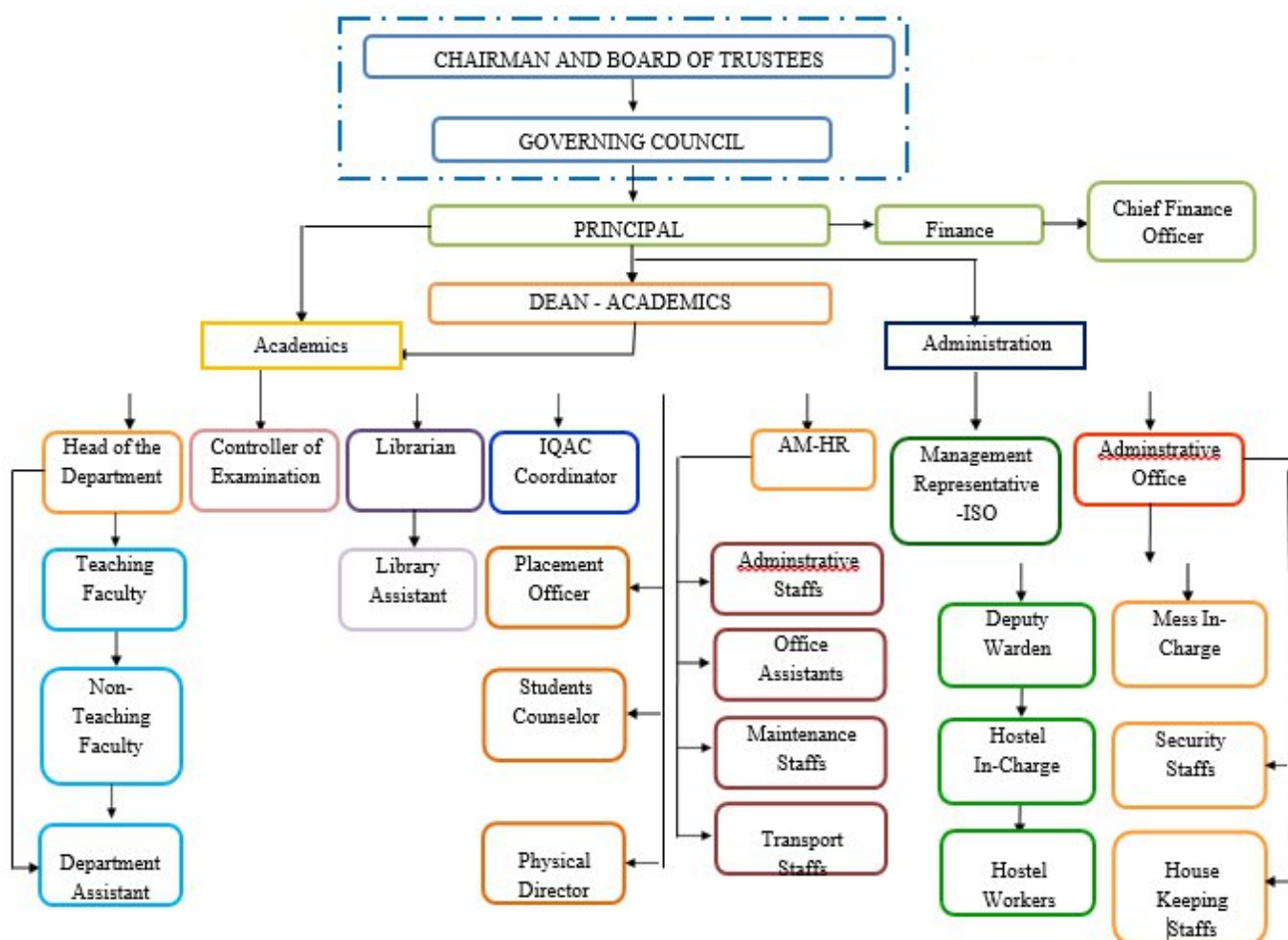

**5e) Nature and extent of involvement of faculty and students in academic affairs/improvements:**

- The teaching learning process in SRIET is based on student-centric learning by empowering the students to think critically, respond with confidence and pose questions without reservations.
- Our Institution adopts 2024 regulation based students centric – OBE and CBCS methods. Effective teaching learning process is achieved through regular course delivery to attain and improve COs, POs & PSOs are used for different level of students.
- Currently, OBLF methodology is being used to enhance the effectiveness of course delivery by identifying pre-requisite knowledge, STEM concepts, mind mapping, stimulating questions, etc.
- Cooperative learning using concept map, interactive learning, mini projects, seminars, assignments, quiz, PPTs, video lectures, etc., entices students to learn and enlarges his learning capabilities.
- Teachers use ICT enabled tools for effective teaching-learning process.
- Most of the faculty use ICT tools to enhance interaction in classroom through research paper presentations, seminars, debates, group discussions, assignments, quiz/tests/viva and laboratory work.
- Departments and Conference rooms are equipped with Computers with Internet connectivity, LCD Projector and Speakers.
- Digital Library- In addition to central library, digital library has been established.
- The Media Studio in the campus is well equipped with Digital Camera, and Microphone to produce educational videos and presentations
- As a part of Learning Management system (LMS), faculty create YouTube channel which have built-in tools to interact with students and also extend the information conveyed by eLearning courses.
- Faculty members prepare PPT's, videos and animations to create the best learning environment.
- Enterprise Resource Planning (ERP)- SPINE HR is used in 'sriet.ac.in' domain that provides Email-id's for faculty, students, alumni and administrative staff to share academic content, newsletter, magazine and news-letter.
- Google Classroom is used to manage and post course related information – learning material, quizzes, lab submissions and evaluations, assignments, etc.
- Apart from regular classes, students are augmented with advanced courses provided through NPTEL and MOOC.
- Online Drawing Tools like concept maps and mind maps are used to enhance student-centric activities.

**5f) Mechanism / Norms and procedure for democratic / good governance**

- It is not permissible to be absent without prior approval.
- In person, students should submit their leave applications to the Hod through their concern Advisors and tutors.
- Unauthorized absences and rule violations will result in severe disciplinary action.
- The college prohibits ragging in any manner. Students who engage in ragging will be promptly expelled from the college.
- Students should dress appropriately for college and practical classes as well.

### 5g) Student Feed Back on Institutional Governance / Faculty Performance

During interaction meetings, class committee meetings and course committee meetings feedback on faculty performance and governance is gathered informally.

### 5h) Grievance redressal mechanism for faculty, staff and students

- The Discipline Committee was established to prevent ragging and indiscipline activities on campus.
- The Women Empowerment Cell was established for the benefit of female students and faculty members.
- Each block has a suggestion box for students and staff to leave comments, criticism and recommendations.

### Grievance Redressal Committee:

S.No.	Name	Category	Present Designation / Occupation
1.	Dr. Ganesan H	Chairman	Principal
2.	Dr.Guru Selvaraj	External member	HR/SRI Groups
3.	Dr.S.Eswaran	Member	Prof/HoD/S&H
4.	Dr.S.Lavanya	Member	HoD/CSE
5.	Dr.S.Sudha	Member	HoD/ECE
6.	Dr.A.Suresh Kumar	Member	HoD/Civil
7.	Mr.M.Suresh Kumar	Member	HoD/IT
8.	Mr.T.Jayaseelan	Member	Physical Director
9.	Mr.A.R.Sivanesh	Observer	AP/ Mech
10.	K.Dinesh Kumar	Student Member	IV/ Mech
11.	P.Selvakumar	Student Member	III/ECE
12.	C.Kokilavani	Student Member	III/ AI & DS

### 5i) Establishment of Anti Ragging Committee

- Anti-ragging committee was established.

- A new anti-ragging committee will be constituted each academic year.

### Anti-Ragging Committee

Sl. No	Name	Position	Category	Present Designation / Occupation	Telephone Numbers	Mobile Numbers	E-mail id	Address
1	Dr. Ganesan H	Chairman	Principal	Principal	0422 - 2697782	75026 65999	principalsriet1@gmail.com	1/162, Principal Quarters, Athipalayam, Thudiyalur to Kovilpalayam Road, - Coimbatore-641110 Coimbatore
2	Mr. Sivakumar K	Member	Police Department	Police Inspector	0422 - 2654246	94863 21720	kovilpalayamps2016@gmail.com	Kovilpalayam, Coimbatore 641107
3	Mrs. Chandra P	Member	Revenue/Taluk/ Civil/Officers	Tahsildar - Annur	04254 - 2622260	97897 92337	padayappachandraan199@gmail.com	Taluk office, Annur-641653
4	Mrs. Subathra Purusothaman	Member	Official of NGO	Panchayat President	-	98422 42024	babumalar@gmail.com	2/53, Naidu Street, Athipalayam - Thudiyalur to Kovilpalayam Road - 641110, Coimbatore
5	Mrs.P.Chitra	Member	Representatives of Parents	Bank Employee	-	938548 8184	<a href="mailto:Bhavachitra3233@gmail.com">Bhavachitra3233@gmail.com</a>	3/23, Nathamedu Paramathi Velur, Namakkal Dt, 638181
6	K.Vishwa	Member	Representative of Student Category (Hosteller)	II/AI&DS	-	979044 7564	<a href="mailto:Vishwanitha791@gmail.com">Vishwanitha791@gmail.com</a>	207, Konar Street, Marudhur, Ariyalur -621710
7	M.Kaviya	Member	Representative of Student Category (Hosteller)	III/CSE	-	915959 5583	<a href="mailto:kaviyameanu@gmail.com">kaviyameanu@gmail.com</a>	12/285, Byegada village, Ithalur, The Nilgris -643004
8	D.Naviraj	Member	Representative of Student Category (Hosteller)	II/Civil	-	9025536 977	<a href="mailto:Navirajnaviraj94@gmail.com">Navirajnaviraj94@gmail.com</a>	4/236, West Car Street, Karuvalur, Avinashi -641670
9	B.Abinesh	Member	Representative of Student Category (Hosteller)	III/IT	-	9790603 181	<a href="mailto:Abineshabinesh3033@gmail.com">Abineshabinesh3033@gmail.com</a>	Kaliamman Koil Street, Sithyagoundanpatti, Aandipatti, Theni-625512
10	Mr.V.Ganesan	Member	Representative of Non-Teaching	Civil	-	81223 61463	<a href="mailto:V_ganesh_555@yahoo.co.in">V_ganesh_555@yahoo.co.in</a>	248/2A, Shoting Range Road, Gandhi Nagar, Madukkarai- Coimbatore - 641105

### 5j) Establishment of Online Grievance Redressal Mechanism: YES

### 5k) Establishment of Grievance Redressal Committee in the Institution and Appointment of OMBUDSMAN by the University: YES

### 5l) Establishment of Internal Complaint Committee (ICC) : YES

- Internal Complaint Committee (ICC) was established.

S.No	Name of the Members	Designation
1	Mrs. R.Tamilselvi	CHAIR PERSON
2	Mrs.M.Devipriya	MEMBER
3	Dr.B.Kavitha	MEMBER
4	Mrs. G.Mariasundari	MEMBER
5	Mrs.U.Nandhini	MEMBER
6	Mrs. C.Muthulakshmi	EXTERNAL MEMBER
7	Ms.S.Boomika	STUDENT
8	Ms.M.Kalpanadevi	STUDENT

9	Ms.S.Megana	STUDENT
10	Ms. R.S.Ridhu baranika	STUDENT
11	Mrs.K. Maragatham	MEMBER

**5m) Establishment of Committee for SC/ST : YES**

S.No	Name of the Members	Designation
1	Mr. M.Suresh Kumar	Chair Person
2	Mr. A.Dinesh Kumar	Member
3	Ms.V.Sathiya	Member
4	Ms.R.Ramya	Student Representative 1
5	Ms.M.Perarasi	Student Representative 2
6	Mr.K.Suman Prasath	Student Representative 3
7	Ms.V.Varsha	Student Representative 4

**5n) Internal Quality Assurance Cell (IQAC)**

S.No.	NAME	DESIGNATION	POSITION
1.	Dr. H. Ganesan	Principal, SRIET	<b>IQAC Chairman</b>
2.	Mr. J. Elangovan	Technical Director/ SRI Groups	<b>Administrative Officer</b>
3.	Mr. M. Suresh Kumar	Assistant Professor / CSE	<b>IQAC Secretary / Member</b>
4.	Mrs. A. Meera	Assistant Professor / CIVIL	<b>IQAC Additional Director / Member</b>
5.	Mr. V.R. Mani	Assistant Professor / ECE	<b>IQAC Member</b>
6.	Mrs. G. Mariya Sundari	Assistant Professor / EEE	<b>IQAC Member</b>
7.	Mr. A. R. Sivanesh	Assistant Professor / MECH	<b>IQAC Member</b>
8.	Mrs. U. Nandhini	Assistant Professor / CIVIL	<b>IQAC Member</b>
9.	Mr. T. Glen Sudarson	Assistant Professor / CSE	<b>IQAC Member</b>
10.	Mr. M. Pranesh	Assistant Professor / IT	<b>IQAC Member</b>
11.	Mrs. M. Devipriya	Assistant Professor / MATHS	<b>IQAC Member</b>
12.	Mrs. C. Muthulakshmi	Accounts Manager / SRI	<b>Management Member</b>
13.	Mr. R. Chandrasekar	R. OLT Tutor, Focus Edumatics PVT LTD	<b>Alumni Member</b>
14.	Mr. R. Ayyanar	Caliber Interconnect Solutions	<b>Alumni Member</b>

15.	M.K. Sasmitha	Final Year / ECE	Student Member
16.	Mr.T. Muanandan	Driver/ TNEB	Parent Member
17.	Mr. Karthikeyan	Director /ARK Automation	Member from Stakeholder
18.	Mr. M. Viramanikandan	AGM & Versa Drives	Member from Employer
19.	Dr. B. Kavitha	Professor / Chemistry	IQAC Director

## 6. Programmes

### 6a) Name of Programmes approved by AICTE

#### Undergraduate Programmes – B.E. / B.Tech

S No	Name of the Programme
1	B.E. Civil Engineering
2	B.E. Computer Science and Engineering
3	B.E. Electrical and Electronics Engineering
4	B.E. Electronics and Communication Engineering
5	B.E. Mechanical Engineering
6	B.Tech. – Artificial Intelligence and Data Science
7	B.Tech – Information Technology

#### Name of the Courses Accredited by NBA:

1. B.E. – Computer Science and Engineering
2. B.E. – Electrical and Electronics Engineering

#### Status of Accreditation of the Courses

Total number of Courses: 07

No. of Courses for which applied for Accreditation: 04

Status of Accreditation: 02 Courses accredited for three years

#### For each Programme the following details are to be given:

S No	Name of the Programme	No. of seats	Duration	Cut off Marks	Fee	Placement Facilities	Minimum Salary	Maximum Salary	Average Salary
1	B.E. Civil Engineering	60	4	140	50,000	Yes	1.5 lakhs	3.5 lakhs	2.5 lakhs
2	B.E. Computer Science and Engineering	60	4	172	50,000	Yes	2.0 lakhs	4.5 lakhs	3.25 lakhs
3	B.E. Electrical and Electronics Engineering	60	4	158	50,000	Yes	1.5 lakhs	3.5 lakhs	2.5 lakhs
4	B.E. Electronics and Communication Engineering	60	4	170	50,000	Yes	2.0 lakhs	4.5 lakhs	3.25 lakhs

5	B.E. Mechanical Engineering	60	4	165	50,000	Yes	1.8 lakhs	4.2 lakhs	3 lakhs
6	B.Tech Artificial Intelligence and Data Science	60	4	160	50,000	Yes	-	-	-
7	B.Tech. Information Technology	60	4	165	50,000	Yes	-	-	-

Name and duration of Programme (s) having twining and collaboration with foreign university (s) and being run in the same campus along with status of their AICTE approval : NIL

#### Permanent Faculty

S.No	Name of the Faculty	Designation	Highest Qualification	Specialization	Date of Joining
<b>ACADEMIC</b>					
1.	Dr.H.Ganesan	PRINCIPAL	Ph.D.	Mechanical Engineering	07-11-2022
<b>CIVIL</b>					
1.	Dr.A.Suresh Kumar	Professor	Ph.D	Civil Engineering	1.11.2022
2.	Mrs. U.Nandhini	Assistant Professor	M.E	Structural Engineering	07-07-2021
3.	Mr.K.Vijay Sankar	Assistant Professor	M.E	Structural Engineering	01-03-2022
4.	Mr.S.Pream Kumar	Assistant Professor	M.Tech	Structural Engineering	06-07-2022
5.	Mrs.M.Priyanka	Assistant Professor	M.E.	Structural Engineering	3.7.2023
6.	Mrs.M.P.Meera	Associate Professor	M.E.	Structural Engineering	18.1.2024
7.	Mr.K.Aswinkumar	Assistant Professor	M.E.	Structural Engineering	2.5.2024
8.	Mrs.C.Lathiga	Assistant Professor	M.E.	Environmental Engineering	23.08.2021
<b>CSE</b>					
1.	Dr. Lavanya.S	Associate Professor	Ph.D.	Information and Communication Engg	06-01-2021
2.	Nisha Mariam Varughese	Asst Professor	M.E.	Computer Science and Engg	14-12-2020
3.	Mahesh.C	Asst Professor	M.E.	Computer Science and Engg	11-08-2022
4.	Dr. Shanmugapriya K	Associate Professor	Ph.D.	Information and Communication Engg	01-02-2023
5.	Vinothini V	Asst Professor	M.E.	Computer Science and Engg	01-11-2022
6.	Gobinath S	Associate Professor	M.E.	Computer Science and Engg	01-11-2024

S.No	Name of the Faculty	Designation	Highest Qualification	Specialization	Date of Joining
7.	Dhivya S	Asst Professor	M.E.	Computer Science and Engg	18-01-2024
8.	Sathya M	Asst Professor	M.E.	Computer Science and Engg	03-04-2023
9.	Archana P	Asst Professor	M.E.	Computer Science and Engg	01-08-2024
10.	Sathiya V	Asst Professor	M.E.	Computer Science and Engg	23-01-2023
11.	Soniya M	Asst Professor	M.E.	Computer Science and Engg	11-01-2024
12.	Ranjani Devi V	Asst Professor	M.E.	Computer Science and Engg	18-01-2024
13.	Balaji N S	Associate Professor	M.E.	Computer Science and Engg	15-07-2024
14.	Sree Nandhini M	Asst Professor	M.E.	Computer Science and Engg	02-09-2024
15.	Jothi P	Asst Professor	M.E.	Computer Science and Engg	05-06-2024
<b>EEE</b>					
1.	Dr. J.Maalmarugan	Professor	Ph.D	Power Electronics Application in Power Systems	07-06-2017
2.	Dr. R. Leena Rose	Associate professor	Ph.D	Electrical Engineering	17-08-2022
3.	Mr. Alex George	Associate professor	M.E	Power Electronics and Drives	01-06-2017
4.	Mr.K.Rajesh Kumar	Assistant Professor	M.E.	Power Electronics and Drives	04-02-2022
5.	Mr. D.Palanivel	Asst professor	M.E	VLSI Design	08-06-2017
6.	Mr. K.Muthuraj	Asst professor	M.E	Power Electronics and Drives	16-12-2019
7.	Mrs. G. Mariyasundari	Asst professor	M.E	Power Electronics and Drives	16-10-2023
8.	Mr.Meenakshi Sundaram	Asst professor	M.E	Power Electronics and Drives	01-06-2017
9.	Mr. K.Karthikayan	Asst professor	M.E	Power Electronics and Drives	01-02-2023
<b>ECE</b>					
1.	Dr.P.Jeyabharathi	Assistant professor	Ph.D.	Information and Communication Engg	07-12-2011

S.No	Name of the Faculty	Designation	Highest Qualification	Specialization	Date of Joining
2.	Mr. A.Periyanan	Assistant Professor	M.E	Embedded System	28-06-2019
3.	Mrs. R.Tamilselvi	Assistant Professor	M.E	Applied Electronics	19-06-2015
4.	Mr. V.R.Mani	Assistant Professor	M.E	Communication Systems	16-12-2020
5.	Mr. J.R.Nishanth	Assistant Professor	M.E	Embedded System	11-01-2021
6.	Dr.P.Dhilip Kumar	Assistant Professor	Ph.D.	VLSI Design	17-03-2021
7.	Ms. S.Pavithra	Assistant Professor	M.E	VLSI Design	20-07-2021
8.	Dr.S.Sudha	Professor	Ph.D.	VLSI Design	26-09-2023
9.	Mrs.Shalini	Assistant Professor	M.E	VLSI Design	07-08-2023
10.	Mercy.J	Assistant Professor	M.E	VLSI Design	12-07-2023
11.	Lawanya.R	Assistant Professor	M.E	VLSI Design	12-07-2023
<b>MECH</b>					
1.	Dr. T.M.Chenthil Jegan	Associate Professor	Ph.D	Manufacturing Engineering	17-08-2022
2.	Mr. S.Deivasikamani	Assistant Professor	M.E	Engineering Design	16-06-2016
3.	Mr. A.Sivanesh	Assistant Professor	M.E	Manufacturing Engineering	15-12-2016
4.	Mr. M.Natrayan	Assistant Professor	M.E	Engineering Design	08-06-2017
5.	Mr. D.Arivazhakan	Assistant Professor	M.E	Thermal Engineering	15-06-2017
6.	Mr. A.Mohan	Assistant Professor	M.E	Thermal Engineering	26-07-2021
7.	Mr.M.Mani	Assistant Professor	M.E.	Engineering Design	08-02-2023
8.	Dr.J.D.Nallasivam	Assistant Professor	M.E.	Engineering Design	01-03-2022
9.	Dr.S.Aravinth	Assistant Professor	M.E.	Engineering Design	07-11-2022
10.	Mr.S.R.Mohan	Assistant Professor	M.E.	Engineering Design	26-07-2021
11.	Mr Vivek S	Assistant Professor	M.E.	Engineering Design	25-11-2024
12.	Mr Suresh kumar S	Assistant Professor	M.E.	Engineering Design	25-11-2024
<b>S&amp;H</b>					
1.	Dr. S.Eswaran	Professor	Ph.D	Topology	04-01-2021
2.	Dr. B.Kavitha	Professor	Ph.D	Electro Analytical Chemistry	06-06-2013
3.	Mrs. M.Devipriya	Asst Professor	M.Phil	Mathematics	13-07-2011
4.	Mr. S.Arivalagan	Asst Professor	M.Phil	Mathematics	03-01-2014
5.	Mrs. D.Indumathi	Asst Professor	M.Phil	English	18-12-2020
6.	Mr.Vijayakumar P	Asst Professor	M.Phil	Maths	23-08-2023
7.	Mr.Dhakshinamoorthy	Asst Professor	M.Phil	English	03-08-2018
8.	Dr.Gopalakrishnan	Asst Professor	Ph.D.	Physics	01-09-2023
9.	Dr. R. Kavithapriya	Asst Professor	Ph.D.	Maths	12-07-2023

S.No	Name of the Faculty	Designation	Highest Qualification	Specialization	Date of Joining
10.	Mrs. N.Kamatchi Devi	Asst Professor	M.Phil	Chemistry	25-11-2024
11.	Dr.Samuel Morris	Asst Professor	Ph.D	English	01-09-2023
12.	Mr. Bharathi.B	Asst Professor	M.Phil	Tamil	15-10-2024
13.	Dr.Balaprabhakaran S	Asst Professor	Ph.D	Physics	21-09-2023
<b>AI&amp;DS</b>					
1.	Jamila J	Asst professor	M.E.	CSE	03-10-2023
2.	Dineshkumar A	Asst professor	M.E.	CSE	23-06-2023
<b>Information Technology</b>					
1.	Suresh Kumar M	Asst. Professor	M.E.	Information Technology	08-06-2017
2.	Priyadharshini.R	Asst. Professor	M.E.	CSE	12-04-2021
3.	Bharathi B	Asst. Professor	M.E.	CSE	23-05-2023
4.	Jeyalakshmi.S	Asst. Professor	M.E.	CSE	08-01-2024
5.	Sakthi.B	Asst. Professor	M.E.	CSE	08-01-2024
6.	Saranya.N	Asst. Professor	M.E.	CSE	09-01-2024

### **PLACEMENT CELL**

S.No	Name of the Staff	Designation	Highest Qualification	Date of Joining
1	Dr.A.Suresh Kumar	Associate Professor/Civil	M.E	1.11.2022
2	Mr.J.R.Nishanth	Assistant Professor/ECE	M.E	11-01-2021

### **LIBRARY STAFFS**

S.No	Name of the Staff	Designation	Highest Qualification	Date of Joining
1	Mr. V.Ramakrishnan	Librarian	M.Phil	03.08.2012
2	Ms. R.Rajapriya	Asst. Librarian	MLIS	25.11.2021

### **PHYSICAL EDUCATION DEPARTMENT**

S.No	Name of the Staff	Designation	Highest Qualification	Date of Joining
1	Mr. T.Jayaseelan	Physical Director	MPed	01.07.2013

7b) Adjunct Faculty: Nil

7c) Permanent Faculty: Student Ratio: 1: 20

## 8. Profile of Principal

### Educational Qualifications:

Sl. No	Degree	Name of the Institution	Name of the University	Month & Year of Passing
1	Ph.D	Anna University	Anna University	2012
2	M.E.	Kumaraguru College of Technology	Bharathiyar University	1999
3	B.E.	MVJ College of Engineering	Bangalore University	1996

### Professional Experience:

Sl. No	Name of the College	Designation	Period		Experience	
			From	To	Y	M
1	Sri Ranganathar Institute of Engineering & Technology	Principal	7.11.2022	9.5.2023	0	6
2	Sri Ranganathar Institute of Engineering & Technology	Dean	18.11.2020	6.11.2022	1	11
3	Sri Ranganathar Institute of Engineering & Technology	Principal	6.6.2012	4.3.2013	0	8
4	Mahaguru Institute of Technology	Principal	6.3.2013	9.7.2020	7	4
5	CSI College of Engineering	Senior Lecturer	1.12.1998	31.7.2007	8	8
6	RVS College of Engineering & Technology	Professor	1.8.2007	2.6.2012	4	10
<b>Total</b>					<b>23</b>	<b>11</b>

### Research Guidance

Degree (M.Phil / M.S / Ph.D)	Registered so for	Completed so for	Under progress
Ph.D	2	02	-

### Editorship of Journals / Conferences etc.:

Sl. No	Name of the Journals / Conferences and Agency	Period
01	Indian Journal of Engineering, Science and Technology Bannari Amman Institute of Technology	2008-09

02	National Conference on Advances in Mechanical Sciences at Kumarguru College of Technology	2007-08
----	---	---------

Books / Notes published: **05**

**R &D projects undertaken:**

Sl. No	Title and Nature of the Consultancy	Name and Address of the Organization	Sanctioned Amount	Date of Completion
01	Integration of Entrepreneurship with Eductaion	Udyamitha, Govt.of India	Rs 7 lakhs	
02	Entrepreneurship Development	Kerala Government	Rs. 2 lakhs	

**9. Fee**

**9 a) Details of fee, as approved by the State Fee Committee, for the institution:**

S No	Name of the Programme	Fee details
1	B.E/ B.Tech	Rs.50,000/- per year

**9 b) Time schedule for payment of fee for the entire Programme: Every Semester**

**9 c) No. of Fee waivers granted with amount and name of students**

**9 d) Number of scholarship offered by the Institution, duration and amount**

NAME OF THE COURSE AND STUDENTS STRENGTH FOR THE ACADEMIC YEAR 2024-2025 (COMMUNITY-WISE)																	
Sl. No.	Name of the Course	First Year				Second Year				Third Year				Fourth Year			
		OC	BC	MBC	SC/ST	OC	BC	MBC	SC/ST	OC	BC	MBC	SC/ST	OC	BC	MBC	SC/ST
1	Mechanical Engineering	1	6	1	10	2	5	1	17	7	21	6	11	3	22	9	33
2	Civil Engineering	1	0	3	14	2	5	4	4	2	3	3	5	1	5	7	5
3	Electrical and Electronics Engineering	0	4	5	11	1	8	6	12	6	9	7	13	0	12	12	17
4	Electronics and Communication Engineering	15	14	19	14	16	24	14	13	12	24	8	14	10	25	13	17
5	Computer Science and Engineering	12	47	33	38	35	51	14	25	13	22	12	13	11	29	10	20

6	Artificial Intelligence and Data Science	4	23	10	11	4	12	9	6	-	-	-	-	-	-	-	-
7	Information Technology	1	19	16	20	2	33	6	21	-	-	-	-	-	--	-	-
<b>Total</b>		<b>34</b>	<b>113</b>	<b>87</b>	<b>118</b>	<b>62</b>	<b>138</b>	<b>54</b>	<b>98</b>	<b>40</b>	<b>79</b>	<b>36</b>	<b>56</b>	<b>25</b>	<b>93</b>	<b>51</b>	<b>92</b>

Category	2023-24		2024-25	
	Total Nos	Amount	Total Nos	Amount
<b>District Backward Class Scholarship (BC/MBC/BCM)</b>	294	1429775	293	2028550
<b>Department of Minority Welfare (BCM)</b>	0	0	0	0
<b>District Adi Dravidar Welfare Officer (SC)</b>	269	16139000	266	16026500
<b>District Adi Dravidar Welfare Officer (ST)</b>	15	926500	19	1132500
<b>Private jrindal Trust &amp; other Scholarship</b>	0	0	0	0
<b>Total</b>	<b>578</b>	<b>18495275</b>	<b>578</b>	<b>19187550</b>

**9 e) Criteria for Fee waivers/Scholarship**

Quota/Department	Tuition Fee (TF)	Other Fee	Total	Hostel Fee / Transport
Management / Counseling CSE	Rs.50,000	Rs. 5000	Rs.50,000	Rs 40,000 (Mess Charges + Hostel charges) Days Scholar - transport fee by stage
Management / Counseling ECE	Rs.50,000	Rs. 5000	Rs.50,000	Rs 40,000 (Mess Charges + Hostel charges) Days Scholar - transport fee by stage
Management / Counseling MECH,EEE	Rs.50,000	Rs. 5000	Rs.50,000	Rs 40,000 (Mess Charges + Hostel charges) Days Scholar - transport fee by stage

Management / Counseling CIVIL	Rs.50,000	Rs. 5000	Rs.50,000	Rs 40,000 (Mess Charges + Hostel charges) Days Scholar - transport fee by stage
-------------------------------------	-----------	----------	-----------	--

**Lateral Entry B.E (All Branches)**

Quota		Tuition Fe(TF)	Other Fee	Total	Hostel Fee / Transport Fee
Management / Counseling	MECH/EEE/ CIVIL/ CSE/ ECE/IT/ AI&DS	Rs.50,000	-	Rs.50,000	Rs.30,000 ( Mess Charges Only) Days Scholar - <b>Transport fee free</b>

**9 f) Estimated cost of boarding and Lodging in Hostels**

S No	Particulars	Fee
1	Hostel fee + Mess fee	70,000

**10. Admission**

**10 a) Number of seats sanctioned with the year of approval**

S.No	Programme Name	Year of Approval	Sanctioned Intake
1	B.E. Civil Engineering	2012	60
2	B.E. Computer Science and Engineering	2011	60
3	B.E. Electrical and Electronics Engineering	2011	60
4	B.E. Electronics and Communication Engineering	2011	60
5	B.E. Mechanical Engineering	2011	60
6	B.Tech. – AI&DS	2023	60
7	B.Tech. – IT	2023	60

**10 b) No. of Students admitted under various categories each year in the last three years**

Sl.No.	Academic Year	Category	No. of students
1	2024-25	OC	38
		BCM	6
		BC	113
		MBC	89
		SCA	29

		SC	90
		ST	8
2	2023-24	OC	59
		BCM	10
		BC	144
		MBC	55
		SCA	25
		SC	67
		ST	4
		3	2022-23
BCM	2		
BC	77		
MBC	41		
SCA	9		
SC	38		
ST	8		

**10c) No of applications received during last two years for admission under management quota and number admitted**

S.No.	Academic Year	No. of Applications received	No. of students Admitted
1	2024-25	425	373
2	2023-24	400	364

**11. Admission Procedure**

11i) Mention the admission test being followed, name and address of the Test Agency and its URL (website)

For B.E/B. Tech, TNEA (Tamil Nadu Engineering Admissions, Anna University, Chennai – 600 025).

Web: [www.annauniv.edu](http://www.annauniv.edu)

**Admission Committee**

S No	Name	Position
1	Dr. H.Ganesan	Convener
2	Mr. S. Arivazhagan	Coordinator
3	Dr. S. Eswaran	Coordinator

**Calendar for Admission against Management/vacant seats:**

S.No	Description	Date
------	-------------	------

1	Last date of request for applications	30.06.2024
2	Last date of submission of applications	16.07.2024
3	Release of admission list	03.08.2024

## 12. Criteria and Weightages for Admission

### 12 a) Describe each criterion with its respective weightages i.e. Admission Test, marks in qualifying examination etc

Students are admitted into various B.E. / B.Tech. Degree Programmes as per the norms of the norms of the Government of Tamil Nadu Engineering Admissions (TNEA).

**Government Quota :** 65% of the sanctioned Strength

**Management Quota :** 35% of the sanctioned Strength

### 12 b) Mention the minimum level of acceptance, if any

A pass in the HSC (Academic) or equivalent, with a minimum average percentage in Mathematics, Physics and Chemistry as listed below.

S.No.	Community	Minimum Percentage Required
1	General Category	50 %
2	BC	45 %
3	MBC & DNC	40 %
4	SC/ST	40 %

### 12 c) Mention the cut-off levels of percentage and percentile score of the candidates in the admission test for the last three years

S No	Branch	Academic Year	Cut-off	
			Highest	Lowest
1.	B.E. – Civil Engineering, Computer Science and Engineering, Electrical and Electronics Engineering, Electronics and Communication Engineering and Mechanical Engineering,	2024-25	198	80
		2023-24	197.5	81

	B.Tech – IT & AI&DS	2022-23	192	79.5
--	---------------------	---------	-----	------

**Reservation of seats for various categories as per the norms of Government of Tamil Nadu is given in the table below.**

<b>Particulars</b>	<b>Percentage of Allocation</b>
Open Category	31.00%
Backward Class	30.00%
Most Backward Class & Denotified Communities	20.00%
Scheduled Caste	18.00%
Scheduled Tribes	1.00%
<b>Total</b>	<b>100.00%</b>

### **13. List of Applicants**

- List of candidate whose applications have been received along with percentile/percentage score for each of the qualifying examination in separate categories for open seats.
- List of candidate who have applied along with percentage and percentile score for Management quota seats

### **14. Results of Admission under Management seats/Vacant seats**

After submission of application from the candidate, admission committee will carefully evaluate the application based on institution norms. Results of the same will be intimated to the concern students through letter and email.

### **15. Information of Infrastructure and Other Resources Available**

#### **Number of Classrooms and size of each**

The institution has 20 classrooms. The details and size of each room are shown in table below.

<b>S.No</b>	<b>Room No</b>	<b>Details</b>	<b>Carpet Area (in Sq.m)</b>
1.	A204	II – Civil Classroom	82
2.	A206	III – Civil Classroom	82.03
3.	A207	IV – Civil Classroom	82.03
4.	A003	II – CSE Classroom	81.29
5.	A005	III – CSE Classroom	81.57

6.	A006	IV – CSE Classroom	82.03
7.	A104	II – EEE Classroom	54.11
8.	A106	III – EEE Classroom	81.57
9.	A107	IV – EEE Classroom	82.03
10.	A306	II – ECE Classroom	82.03
11.	A305	III – ECE Classroom	81.57
12.	A304	IV – ECE Classroom	81.29
13.	A215	II – Mech Classroom	78.65
14.	A216	III – Mech Classroom	78.65
15.	A218	IV – Mech Classroom	82.31
16.	A311	I – Mech Classroom	78.97
17.	A314	I – EEE Classroom	78.65
18.	A312	I – Civil Classroom	79.25
19.	A315	I – CSE Classroom	78.97
20.	A317	I – ECE Classroom	82.31

#### Number of Laboratories and size of each

The institution has laboratory rooms. The details and size of each room are shown in table below.

S.No	Room No	Details	Carpet Area (in Sq.m)
1.	A002B	Construction Materials and Highway Engineering Lab	108.14
2.	A002A	Soil Mechanics Lab	108.14
3.	D002A	Hydraulic Engineering Lab	129.63
4.	D002B	Strength of Materials Lab	129.63
5.	C202	Computer Aided Building Drawing Laboratory	65.735
6.	A203	Surveying Lab	217.58
7.	D201C	Water & Waste water Analysis	113.55

		Lab	
8.	A201	C Programming Lab	154.06
9.	A011	Data Structures Lab	70
10.	C303	Digital System Lab	72.83
11.	C204	Object oriented programming Lab	71.71
12.	A202	Database Management System Lab	90.58
13.	C301	Operating System	68.16
14.	C302	Networking Lab	68.16
15.	A309A	Microprocessor and Micro Controller Lab	69.14
16.	C204	Object Oriented Analysis Design Lab	71.71
17.	C203	Internet Programming Lab	72.83
18.	C301	Mobile Application Lab	68.16
19.	C301	Security Lab	68.16
20.	A109A	Engineering Practices Laboratory	100
21.	D102A	Electrical Machines- I Laboratory	67.45
22.	D102B	Electrical Machines- II Laboratory	67.45
23.	D102C	Electrical Engineering Laboratory	67.45
24.	C101	Power System Simulation Laboratory	67.11
25.	C102	Power Electronics and Drives Laboratory	67.83
26.	C103	Control and Instrumentation Laboratory	67.83
27.	C104	Renewable Energy Systems Laboratory	71.71
28.	A210A	Linear Integrated Circuits Lab	69.14
29.	A210B	Digital Electronics Lab	69.14

30.	A302	Optical Microwave Lab	90.58
31.	A303A	Electronics Devices and Circuit Lab	77
32.	A303B	Electronics circuit Lab - II	77
33.	A303C	Electronics circuit Lab - I	77
34.	A303 D	Circuit and devices -Lab	77
35.	A309A	Microprocessor - Lab	69.14
36.	A309B	Microprocessor - Lab	69.14
37.	C303	Digital Signal Processing Lab	72.83
38.	C304	VLSI Lab	71.71
39.	D002A	Fluid Mechanics Lab	129.63
40.	D101	Engineering Practices Lab	259.44
41.	D001A	Manufacturing Technology - I Lab	129.025
42.	D001B	Manufacturing Technology - II Lab	129.025
43.	C001	Thermal Engineering Lab - I	67.81
44.	C002	Thermal Engineering Lab - II	67.81
45.	C003B	Computer Aided Simulation and Analysis-Lab	67.75
46.	C004	Computer aided Manufacturing - Lab	67.75
47.	D202A	Metrology & Measurements Lab	67.45
48.	D202B	Kinematics & Dynamics Lab	69.80
49.	D202C	Mechatronics Lab	69.80
50.	D002B	Strength of Materials Lab	129.63
51.	D201A	Physics Lab	217.58
52.	D201B	Chemistry Lab	152.18
53.	A114	Language lab communication skill lab	100

### Number of Drawing halls and size of each

The institution has 2 drawing halls. The details and size of each room are shown in table below.

S.No	Room No	Details	Carpet Area (in Sq.m)
1.	D301A	Drawing Hall - I	134.89
2.	D301B	Drawing hall - II	134.89

### Number of Computer Centres and size of each

The institution has 24 Computer centers. The details and size of each room are shown in table below.

S.No	Room No	Details	Carpet Area (in Sq.m)
1.1	C202	Computer Aided Building Drawing Laboratory	65.735
1.2	A201	C Programming Lab	154.06
1.3	A011	Data Structures Lab	70
1.4	C303	Digital System Lab	72.83
1.5	C204	Object oriented programming Lab	71.71
1.6	A202	Database Management System Lab	90.58
1.7	C301	Operating System	68.16
1.8	C302	Networking Lab	68.16
1.9	C204	Object Oriented Analysis Design Lab	71.71
1.10	C203	Internet Programming Lab	72.83
1.11	C301	Mobile Application Lab	68.16
1.12	C301	Security Lab	68.16
1.13	C101	Power System Simulation Laboratory	67.11
1.14	C103	Control and Instrumentation Laboratory	67.83

1.15	C104	Renewable Energy Systems Laboratory	71.71
1.16	A302	Optical Microwave Lab	90.58
1.17	A303A	Electronics Devices and Circuit Lab	77
1.18	C303	Digital Signal Processing Lab	72.83
1.19	C304	VLSI Lab	71.71
1.20	C001	Thermal Engineering Lab - I	67.81
1.21	C003B	Computer Aided Simulation and Analysis-Lab	67.75
1.22	C004	Computer aided Manufacturing - Lab	67.75
1.23	D202C	Mechatronics Lab	69.80
1.24	A114	Language lab communication skill lab	100

### 15 a) Library

#### Details of Book

S. No	Branch UG Program	No .of Titles	No .of Volumes	National Journal (Print)	International Journal (online)
1.	BE: Civil Engineering	1074	2871	7	160
2.	BE: Mechanical Engineering	1363	3563	6	170
3.	BE: Electrical and Electronics Engineering	1331	3364	6	155
4.	BE: Electronics and Communication Engineering	1516	3603	8	185
5.	BE: Computer Science Engineering	1474	3543	12	100
6.	B.Tech: Information Technology	320	431	6	50
7.	B.Tech: AI&DS	412	614	6	50
8.	Science and Humanities	513	1571	6	90

9.	General	156	192	6	
<b>Total Volumes and Titles( Hard Copy )</b>		8159	19752	63	960

S. No.	Description	No of Books & Title (volume)
1.	No. of Titles (Books) Hard copy	8159
2.	No. of Volumes (Hard Copy)	19752
3.	No. of Journal National (Print) UG - EEE, ECE, ME, CSE, CE, S&H, General	63
4.	International Journal Online	2706
5.	E-Books Title	2887
6.	Total No .of Titles Boos & E books	5300
7.	Total No. of Volumes Books Hard copy & E-Books	25052
8.	No. of Volumes E-Books	3700
9.	Annual Budget	Rs. 9 Lacks

#### Details of E- Journals

S. No	Name of the e-Journal Publisher	No. of Journal
1	DELNET Proquest Engg/ Tech, New Delhi	22812 Journals
2	DELNET –Developing Library Network, New Delhi.	860 Journal
3	Springer E Journals - GIST	3791 Journal

#### E-Library Facilities

S No	E-Library Facilities
1	DELNET(Development Library Network)
2	DELNET PROQUEST ENGINEERING AND TECHNOLOGY
3	AUTOLIB MOBILE APP
4	NDLI(National Digital Library India)
5	NPTEL Video from (IITM Chennai)

#### National Digital Library (NDL) Subscription details

Link: club.ndl.iitkgp.ac.in

Reg.id No: INTNNC3DXFPWS8N

### 15 b) Laboratory and Workshop

SL.No	Degree	Course	Semester	Regulation	Name of the Laboratory subject	Name of the Equipments / Software	Available
1.	B.E.	General Engineering	1	2021	GE3171 PROBLEM SOLVING AND PYTHON PROGRAMMING LABORATORY	Stand alone desktops (Windows/Linux)with Python 3 interpreter	30
2.	B.E.	General Engineering	1	2021	GE3171 PROBLEM SOLVING AND PYTHON PROGRAMMING LABORATORY	Server with Python (3 interpreter for Windows/Linux)	1
3.	B.E.	General Engineering	2	2021	GE3271 ENGINEERING PRACTICES LABORATORY	Drilling Machines	5
4.	B.E.	General Engineering	2	2021	GE3271 ENGINEERING PRACTICES LABORATORY	Riser	5
5.	B.E.	General Engineering	2	2021	GE3271 ENGINEERING PRACTICES LABORATORY	Iron box wiring setup	2
6.	B.E.	General Engineering	2	2021	GE3271 ENGINEERING PRACTICES LABORATORY	Multi meter	15
7.	B.E.	General Engineering	2	2021	GE3271 ENGINEERING PRACTICES LABORATORY	Resistors	200
8.	B.E.	General Engineering	2	2021	GE3271 ENGINEERING PRACTICES LABORATORY	Raising hammer	5
9.	B.E.	General Engineering	2	2021	GE3271 ENGINEERING PRACTICES LABORATORY	Prick Punches	5
10.	B.E.	General Engineering	2	2021	GE3271 ENGINEERING PRACTICES LABORATORY	Pliers	5
11.	B.E.	General Engineering	2	2021	GE3271 ENGINEERING PRACTICES LABORATORY	Pipe Vice	15
12.	B.E.	General Engineering	2	2021	GE3271 ENGINEERING PRACTICES LABORATORY	Pattern	5
13.	B.E.	General Engineering	2	2021	GE3271 ENGINEERING PRACTICES LABORATORY	Motrin Chisel	15
14.	B.E.	General Engineering	2	2021	GE3271 ENGINEERING PRACTICES LABORATORY	Mallet	15
15.	B.E.	General Engineering	2	2021	GE3271 ENGINEERING PRACTICES LABORATORY	Lathe Machines	5
16.	B.E.	General Engineering	2	2021	GE3271 ENGINEERING PRACTICES LABORATORY	Iron Jack	15
17.	B.E.	General Engineering	2	2021	GE3271 ENGINEERING PRACTICES LABORATORY	Household mixer	2

18.	B.E.	General Engineering	2	2021	GE3271 ENGINEERING PRACTICES LABORATORY	Hand Saw	15
19.	B.E.	General Engineering	2	2021	GE3271 ENGINEERING PRACTICES LABORATORY	Gas welding unit	2
20.	B.E.	General Engineering	2	2021	GE3271 ENGINEERING PRACTICES LABORATORY	Diodes	200
21.	B.E.	General Engineering	2	2021	GE3271 ENGINEERING PRACTICES LABORATORY	Emergency lamp wiring setup	2
22.	B.E.	General Engineering	2	2021	GE3271 ENGINEERING PRACTICES LABORATORY	Emergency lamp wiring setup	2
23.	B.E.	General Engineering	2	2021	GE3271 ENGINEERING PRACTICES LABORATORY	Fluorescent lamp wiring setup	2
24.	B.E.	General Engineering	2	2021	GE3271 ENGINEERING PRACTICES LABORATORY	DC Multi-output power supply(0-5V),(0-30V)(+15V,-15V)	2
25.	B.E.	General Engineering	2	2021	GE3271 ENGINEERING PRACTICES LABORATORY	Capacitors	200
26.	B.E.	General Engineering	2	2021	GE3271 ENGINEERING PRACTICES LABORATORY	Firmer Chisel	15
27.	B.E.	General Engineering	2	2021	GE3271 ENGINEERING PRACTICES LABORATORY	Divider	5
28.	B.E.	General Engineering	2	2021	GE3271 ENGINEERING PRACTICES LABORATORY	Die Holder with Die set	15
29.	B.E.	General Engineering	2	2021	GE3271 ENGINEERING PRACTICES LABORATORY	Cope and Drag Box	5
30.	B.E.	General Engineering	2	2021	GE3271 ENGINEERING PRACTICES LABORATORY	Centrifugal pump	2
31.	B.E.	General Engineering	2	2021	GE3271 ENGINEERING PRACTICES LABORATORY	Centre punches	5
32.	B.E.	General Engineering	2	2021	GE3271 ENGINEERING PRACTICES LABORATORY	Carpentry bench wise	15
33.	B.E.	General Engineering	2	2021	GE3271 ENGINEERING PRACTICES LABORATORY	Bend snips	5
34.	B.E.	General Engineering	2	2021	GE3271 ENGINEERING PRACTICES LABORATORY	Bench hold fastens	15
35.	B.E.	General Engineering	2	2021	GE3271 ENGINEERING PRACTICES LABORATORY	Ball pean hammer	5
36.	B.E.	General Engineering	2	2021	GE3271 ENGINEERING PRACTICES LABORATORY	Arc welding unit	5

37.	B.E.	General Engineering	2	2021	GE3271 ENGINEERING PRACTICES LABORATORY	Anvil	3
38.	B.E.	General Engineering	2	2021	GE3271 ENGINEERING PRACTICES LABORATORY	Air-conditioner unit	2
39.	B.E.	General Engineering	2	2021	GE3271 ENGINEERING PRACTICES LABORATORY	Transistors	200
40.	B.E.	General Engineering	2	2021	GE3271 ENGINEERING PRACTICES LABORATORY	Continuity tester	15
41.	B.E.	General Engineering	2	2021	GE3271 ENGINEERING PRACTICES LABORATORY	Trammel	5
42.	B.E.	General Engineering	2	2021	GE3271 ENGINEERING PRACTICES LABORATORY	Three phase house wiring setup	2
43.	B.E.	General Engineering	2	2021	GE3271 ENGINEERING PRACTICES LABORATORY	Trowel	5
44.	B.E.	General Engineering	2	2021	GE3271 ENGINEERING PRACTICES LABORATORY	Tri Square	15
45.	B.E.	General Engineering	2	2021	GE3271 ENGINEERING PRACTICES LABORATORY	Used desktop computer	2
46.	B.E.	General Engineering	2	2021	GE3271 ENGINEERING PRACTICES LABORATORY	Used Laptop	2
47.	B.E.	General Engineering	2	2021	GE3271 ENGINEERING PRACTICES LABORATORY	Used LED TV	2
48.	B.E.	General Engineering	2	2021	GE3271 ENGINEERING PRACTICES LABORATORY	Wooden Bench Hook	15
49.	B.E.	General Engineering	2	2021	GE3271 ENGINEERING PRACTICES LABORATORY	Wood Cutting Machine	2
50.	B.E.	General Engineering	2	2021	GE3271 ENGINEERING PRACTICES LABORATORY	Wige gauges	2
51.	B.E.	General Engineering	2	2021	GE3271 ENGINEERING PRACTICES LABORATORY	Single phase house wiring setup	2
52.	B.E.	General Engineering	2	2021	GE3271 ENGINEERING PRACTICES LABORATORY	Soldering Iron, Lead	15
53.	B.E.	General Engineering	2	2021	GE3271 ENGINEERING PRACTICES LABORATORY	Staircase wiring setup	2
54.	B.E.	General Engineering	2	2021	GE3271 ENGINEERING PRACTICES LABORATORY	Swage block	3
55.	B.E.	General Engineering	2	2021	GE3271 ENGINEERING PRACTICES LABORATORY	Straight snips	5

56.	B.E.	General Engineering	2	2021	GE3271 ENGINEERING PRACTICES LABORATORY	Steel rule	2
57.	B.E.	General Engineering	2	2021	GE3271 ENGINEERING PRACTICES LABORATORY	Square free hammer	5
58.	B.E.	General Engineering	2	2021	GE3271 ENGINEERING PRACTICES LABORATORY	Sprue	5
59.	B.E.	General Engineering	2	2021	GE3271 ENGINEERING PRACTICES LABORATORY	Split pattern	5
60.	B.E.	General Engineering	2	2021	GE3271 ENGINEERING PRACTICES LABORATORY	Solid pattern	5
61.	B.E.	General Engineering	2	2021	GE3271 ENGINEERING PRACTICES LABORATORY	Scriber	5
62.	B.E.	General Engineering	2	2021	GE3271 ENGINEERING PRACTICES LABORATORY	Sand reamer	5
63.	B.E.	General Engineering	2	2021	GE3271 ENGINEERING PRACTICES LABORATORY	Runner	5
64.	B.E.	General Engineering	2	2021	GE3271 ENGINEERING PRACTICES LABORATORY	Riveting hammer	5
65.	B.E.	General Engineering	1	2021	BS3171 PHYSICS & CHEMISTRY LABORATORY	Ultrasonic interferometer apparatus with high frequency wave generator, cell, micrometer, PZ crystal, water or other liquids	5
66.	B.E.	General Engineering	1	2021	BS3171 PHYSICS & CHEMISTRY LABORATORY	Torsional Pendulum, stop clock, suspension metallic wire: two different thickness, two identical cylindrical mass, screw gauge, wooden scale	5
67.	B.E.	General Engineering	1	2021	BS3171 PHYSICS & CHEMISTRY LABORATORY	Simple harmonic oscillations of cantilever: 1 meter wooden scale, G-clamp, weight hanger with slotted weights, Vernier calliper, Screw gauge, stop clock	5
68.	B.E.	General Engineering	1	2021	BS3171 PHYSICS & CHEMISTRY LABORATORY	Potentiometer	15
69.	B.E.	General Engineering	1	2021	BS3171 PHYSICS & CHEMISTRY LABORATORY	Post office box, 5V power supply, thermometer, galvanometer, semiconductor (thermistor), variable temperature bath set-up (oil, temperature controller, vessel, hot plate.	5
70.	B.E.	General Engineering	1	2021	BS3171 PHYSICS & CHEMISTRY LABORATORY	He-Ne/Diode laser (red), Green diode laser, Grating, Screen, Iron stand (3 Nos), 1m wooden scale, thread.	5
71.	B.E.	General Engineering	1	2021	BS3171 PHYSICS & CHEMISTRY LABORATORY	Flame photometer	4
72.	B.E.	General Engineering	1	2021	BS3171 PHYSICS & CHEMISTRY LABORATORY	Electronic Balance (Four digit)	1
73.	B.E.	General Engineering	1	2021	BS3171 PHYSICS & CHEMISTRY LABORATORY	Michelson interferometer set-up, sodium vapour lamp and accessories	5
74.	B.E.	General Engineering	1	2021	BS3171 PHYSICS & CHEMISTRY LABORATORY	Diode laser (green or red), iron stand, compact disc, 1m-wooden scale, screen, stand	5

75.	B.E.	General Engineering	1	2021	BS3171 PHYSICS & CHEMISTRY LABORATORY	Diode laser (green or red), fiber optic cable, movable arrangement with a screen for measuring spot size (zig), meter scale, stand	5
76.	B.E.	General Engineering	1	2021	BS3171 PHYSICS & CHEMISTRY LABORATORY	Conductivity meter	15
77.	B.E.	General Engineering	1	2021	BS3171 PHYSICS & CHEMISTRY LABORATORY	45 inclined glass plate set-up, two optically plane glass plates, sodium vapour lamp, travelling microscope, thin wire/thin strip of paper	5
78.	B.E.	General Engineering	1	2021	BS3171 PHYSICS & CHEMISTRY LABORATORY	Melde's string apparatus, thread and weight pan, weight hanger and slotted weights.	5
79.	B.E.	General Engineering	1	2021	BS3171 PHYSICS & CHEMISTRY LABORATORY	Magnetic stirrer	2
80.	B.E.	General Engineering	1	2021	BS3171 PHYSICS & CHEMISTRY LABORATORY	Lattice dynamics kit with built-in audio oscillator and electrical transmission line (for mono and di-atomic lattices), general purpose CRO having XY mode.	5
81.	B.E.	General Engineering	1	2021	BS3171 PHYSICS & CHEMISTRY LABORATORY	Hotplate with temperature controller	5
82.	B.E.	General Engineering	1	2021	BS3171 PHYSICS & CHEMISTRY LABORATORY	Hot Air Oven	1
83.	B.E.	General Engineering	1	2021	BS3171 PHYSICS & CHEMISTRY LABORATORY	Uniform bending: 1 meter wooden scale, two-knife edges, travelling microscope, two weight hanger with slotted weights, screw gauge, Vernier calliper, pin	5
84.	B.E.	General Engineering	1	2021	BS3171 PHYSICS & CHEMISTRY LABORATORY	He-Ne laser, CCl <sub>4</sub> liquid or Benzene liquid, Glass cell with sample liquid (kerosene/Toluene/Turpentine/Benzene or CCl <sub>4</sub> liquid), RF oscillator fitted with a frequency meter, Piezoelectric crystal, Electrodes (crystal holder), Screen, iron stand (two numbers), 1m wooden scale, thread.	5
85.	B.E.	General Engineering	1	2021	BS3171 PHYSICS & CHEMISTRY LABORATORY	Photoelectric effect apparatus with necessary accessories, tungsten-halogen lamp, Cesium-type vacuum photodiode.	5
86.	B.E.	General Engineering	1	2021	BS3171 PHYSICS & CHEMISTRY LABORATORY	PH meter	15
87.	B.E.	General Engineering	1	2021	BS3171 PHYSICS & CHEMISTRY LABORATORY	Non-uniform bending: 1 meter wooden scale, two-knife edges, travelling microscope, weight hanger with slotted weights, screw gauge, Vernier calliper, pin	5
88.	B.E.	General Engineering	1	2021	BS3171 PHYSICS & CHEMISTRY LABORATORY	Muffle furnace	1
89.	B.E.	Computer Science and Engineering	2	2021	CS3271 PROGRAMMING IN C LABORATORY	Systems with Linux Operating System with GNU compiler	30
90.	B.E.	Civil Engineering	3	2021	CE3361 SURVEYING AND LEVELLING LABORATORY	Cross Staff	10
91.	B.E.	Civil Engineering	3	2021	CE3361 SURVEYING AND LEVELLING LABORATORY	Dumpy Level	5
92.	B.E.	Civil Engineering	3	2021	CE3361 SURVEYING AND LEVELLING LABORATORY	Levelling Staff	10
93.	B.E.	Civil Engineering	3	2021	CE3361 SURVEYING AND LEVELLING LABORATORY	Prismatic Compass	10

94.	B.E.	Civil Engineering	3	2021	CE3361 SURVEYING AND LEVELLING LABORATORY	Chain	10
95.	B.E.	Civil Engineering	3	2021	CE3361 SURVEYING AND LEVELLING LABORATORY	Steel Arrows	100
96.	B.E.	Civil Engineering	3	2021	CE3361 SURVEYING AND LEVELLING LABORATORY	Theodolite	10
97.	B.E.	Civil Engineering	3	2021	CE3361 SURVEYING AND LEVELLING LABORATORY	Tilting Level	5
98.	B.E.	Civil Engineering	3	2021	CE3361 SURVEYING AND LEVELLING LABORATORY	Total Station	5
99.	B.E.	Civil Engineering	3	2021	CE3361 SURVEYING AND LEVELLING LABORATORY	Ranging Rod	50
100.	B.E.	Civil Engineering	2	2021	BE3272 BASIC ELECTRICAL, ELECTRONICS AND INSTRUMENTATION ENGINEERING LABORATORY	Ammeter (0-30) A, (0-5) A	1
101.	B.E.	Civil Engineering	2	2021	BE3272 BASIC ELECTRICAL, ELECTRONICS AND INSTRUMENTATION ENGINEERING LABORATORY	Tachometer – Digital	1
102.	B.E.	Civil Engineering	2	2021	BE3272 BASIC ELECTRICAL, ELECTRONICS AND INSTRUMENTATION ENGINEERING LABORATORY	Tachometer	1
103.	B.E.	Civil Engineering	2	2021	BE3272 BASIC ELECTRICAL, ELECTRONICS AND INSTRUMENTATION ENGINEERING LABORATORY	Tachometer	1
104.	B.E.	Civil Engineering	2	2021	BE3272 BASIC ELECTRICAL, ELECTRONICS AND INSTRUMENTATION ENGINEERING LABORATORY	Single phase Transformer	1
105.	B.E.	Civil Engineering	2	2021	BE3272 BASIC ELECTRICAL, ELECTRONICS AND INSTRUMENTATION ENGINEERING LABORATORY	Single phase Induction motor	1
106.	B.E.	Civil Engineering	2	2021	BE3272 BASIC ELECTRICAL, ELECTRONICS AND INSTRUMENTATION ENGINEERING LABORATORY	SCR TYN604	1
107.	B.E.	Civil Engineering	2	2021	BE3272 BASIC ELECTRICAL, ELECTRONICS AND INSTRUMENTATION ENGINEERING LABORATORY	Rheostat 7.5 $\Omega$ , 10 A	1
108.	B.E.	Civil Engineering	2	2021	BE3272 BASIC ELECTRICAL, ELECTRONICS AND INSTRUMENTATION ENGINEERING LABORATORY	Rheostat 175 $\Omega$ , 250 $\Omega$	1
109.	B.E.	Civil Engineering	2	2021	BE3272 BASIC ELECTRICAL, ELECTRONICS AND INSTRUMENTATION ENGINEERING LABORATORY	Resistors- 1k $\Omega$ , 470K $\Omega$ , 1M $\Omega$	1

110.	B.E.	Civil Engineering	2	2021	BE3272 BASIC ELECTRICAL, ELECTRONICS AND INSTRUMENTATION ENGINEERING LABORATORY	Resistors 1K $\Omega$ , 1K $\Omega$	1
111.	B.E.	Civil Engineering	2	2021	BE3272 BASIC ELECTRICAL, ELECTRONICS AND INSTRUMENTATION ENGINEERING LABORATORY	Resistors	1
112.	B.E.	Civil Engineering	2	2021	BE3272 BASIC ELECTRICAL, ELECTRONICS AND INSTRUMENTATION ENGINEERING LABORATORY	resistor (1K $\Omega$ , 100K $\Omega$ )	1
113.	B.E.	Civil Engineering	2	2021	BE3272 BASIC ELECTRICAL, ELECTRONICS AND INSTRUMENTATION ENGINEERING LABORATORY	Resistor 1 K $\Omega$ , 100 $\Omega$	1
114.	B.E.	Civil Engineering	2	2021	BE3272 BASIC ELECTRICAL, ELECTRONICS AND INSTRUMENTATION ENGINEERING LABORATORY	Resistor 1K $\Omega$	1
115.	B.E.	Civil Engineering	2	2021	BE3272 BASIC ELECTRICAL, ELECTRONICS AND INSTRUMENTATION ENGINEERING LABORATORY	PN Diode (BY127, OA79), Zener diode (6.8V, 1A)	1
116.	B.E.	Civil Engineering	2	2021	BE3272 BASIC ELECTRICAL, ELECTRONICS AND INSTRUMENTATION ENGINEERING LABORATORY	Multimeter	1
117.	B.E.	Civil Engineering	2	2021	BE3272 BASIC ELECTRICAL, ELECTRONICS AND INSTRUMENTATION ENGINEERING LABORATORY	Multimeter	1
118.	B.E.	Civil Engineering	2	2021	BE3272 BASIC ELECTRICAL, ELECTRONICS AND INSTRUMENTATION ENGINEERING LABORATORY	Multimeter	1
119.	B.E.	Civil Engineering	2	2021	BE3272 BASIC ELECTRICAL, ELECTRONICS AND INSTRUMENTATION ENGINEERING LABORATORY	Multimeter	1
120.	B.E.	Civil Engineering	2	2021	BE3272 BASIC ELECTRICAL, ELECTRONICS AND INSTRUMENTATION ENGINEERING LABORATORY	Multimeter	1
121.	B.E.	Civil Engineering	2	2021	BE3272 BASIC ELECTRICAL, ELECTRONICS AND INSTRUMENTATION ENGINEERING LABORATORY	MOSFET (2N7000)	1
122.	B.E.	Civil Engineering	2	2021	BE3272 BASIC ELECTRICAL, ELECTRONICS AND INSTRUMENTATION ENGINEERING LABORATORY	LVDT Kit	1
123.	B.E.	Civil Engineering	2	2021	BE3272 BASIC ELECTRICAL, ELECTRONICS AND INSTRUMENTATION ENGINEERING LABORATORY	Field Rheostat 175 $\Omega$ , 1.5 A	1
124.	B.E.	Civil Engineering	2	2021	BE3272 BASIC ELECTRICAL, ELECTRONICS AND INSTRUMENTATION ENGINEERING LABORATORY	Diodes (Si-1N4007) – 4	1

125.	B.E.	Civil Engineering	2	2021	BE3272 BASIC ELECTRICAL, ELECTRONICS AND INSTRUMENTATION ENGINEERING LABORATORY	Digital Multimeter	1
126.	B.E.	Civil Engineering	2	2021	BE3272 BASIC ELECTRICAL, ELECTRONICS AND INSTRUMENTATION ENGINEERING LABORATORY	Digital multimeter	1
127.	B.E.	Civil Engineering	2	2021	BE3272 BASIC ELECTRICAL, ELECTRONICS AND INSTRUMENTATION ENGINEERING LABORATORY	Wattmeters 0-5 A, 300V	2
128.	B.E.	Civil Engineering	2	2021	BE3272 BASIC ELECTRICAL, ELECTRONICS AND INSTRUMENTATION ENGINEERING LABORATORY	Wattmeter – 300V, 5A, UPF	1
129.	B.E.	Civil Engineering	2	2021	BE3272 BASIC ELECTRICAL, ELECTRONICS AND INSTRUMENTATION ENGINEERING LABORATORY	Wattmeter – 300V, 30 A	1
130.	B.E.	Civil Engineering	2	2021	BE3272 BASIC ELECTRICAL, ELECTRONICS AND INSTRUMENTATION ENGINEERING LABORATORY	Voltmeter MI (0-300)V	1
131.	B.E.	Civil Engineering	2	2021	BE3272 BASIC ELECTRICAL, ELECTRONICS AND INSTRUMENTATION ENGINEERING LABORATORY	Voltmeter MC (0-300)V	1
132.	B.E.	Civil Engineering	2	2021	BE3272 BASIC ELECTRICAL, ELECTRONICS AND INSTRUMENTATION ENGINEERING LABORATORY	Voltmeter (0-30V)	1
133.	B.E.	Civil Engineering	2	2021	BE3272 BASIC ELECTRICAL, ELECTRONICS AND INSTRUMENTATION ENGINEERING LABORATORY	Voltmeter 0-300v,MI	1
134.	B.E.	Civil Engineering	2	2021	BE3272 BASIC ELECTRICAL, ELECTRONICS AND INSTRUMENTATION ENGINEERING LABORATORY	Voltmeter (0-150)V, (0-300)V	1
135.	B.E.	Civil Engineering	2	2021	BE3272 BASIC ELECTRICAL, ELECTRONICS AND INSTRUMENTATION ENGINEERING LABORATORY	Voltmeter (0-100V)	1
136.	B.E.	Civil Engineering	2	2021	BE3272 BASIC ELECTRICAL, ELECTRONICS AND INSTRUMENTATION ENGINEERING LABORATORY	Transistor (No-BC548)	1
137.	B.E.	Civil Engineering	2	2021	BE3272 BASIC ELECTRICAL, ELECTRONICS AND INSTRUMENTATION ENGINEERING LABORATORY	Transformer (6-0-6)V	1
138.	B.E.	Civil Engineering	2	2021	BE3272 BASIC ELECTRICAL, ELECTRONICS AND INSTRUMENTATION ENGINEERING LABORATORY	Three Phase Variable Load	1
139.	B.E.	Civil Engineering	2	2021	BE3272 BASIC ELECTRICAL, ELECTRONICS AND INSTRUMENTATION ENGINEERING LABORATORY	Voltmeter(0- 300V)	1

140.	B.E.	Civil Engineering	2	2021	BE3272 BASIC ELECTRICAL, ELECTRONICS AND INSTRUMENTATION ENGINEERING LABORATORY	DC Regulated Power supply (0 - 30 Vvariable)	1
141.	B.E.	Civil Engineering	2	2021	BE3272 BASIC ELECTRICAL, ELECTRONICS AND INSTRUMENTATION ENGINEERING LABORATORY	DC Regulated Power supply (0 - 30 Vvariable)	1
142.	B.E.	Civil Engineering	2	2021	BE3272 BASIC ELECTRICAL, ELECTRONICS AND INSTRUMENTATION ENGINEERING LABORATORY	DC Regulated Power supply (0 - 30 Vvariable)	1
143.	B.E.	Civil Engineering	2	2021	BE3272 BASIC ELECTRICAL, ELECTRONICS AND INSTRUMENTATION ENGINEERING LABORATORY	DC power supply (0-30V)	1
144.	B.E.	Civil Engineering	2	2021	BE3272 BASIC ELECTRICAL, ELECTRONICS AND INSTRUMENTATION ENGINEERING LABORATORY	D C Power Supply (0-128 V), (0-32V )	1
145.	B.E.	Civil Engineering	2	2021	BE3272 BASIC ELECTRICAL, ELECTRONICS AND INSTRUMENTATION ENGINEERING LABORATORY	CRO	1
146.	B.E.	Civil Engineering	2	2021	BE3272 BASIC ELECTRICAL, ELECTRONICS AND INSTRUMENTATION ENGINEERING LABORATORY	Connecting Wires	1
147.	B.E.	Civil Engineering	2	2021	BE3272 BASIC ELECTRICAL, ELECTRONICS AND INSTRUMENTATION ENGINEERING LABORATORY	Connecting Wires	1
148.	B.E.	Civil Engineering	2	2021	BE3272 BASIC ELECTRICAL, ELECTRONICS AND INSTRUMENTATION ENGINEERING LABORATORY	Connecting Wires	1
149.	B.E.	Civil Engineering	2	2021	BE3272 BASIC ELECTRICAL, ELECTRONICS AND INSTRUMENTATION ENGINEERING LABORATORY	Connecting Wires	1
150.	B.E.	Civil Engineering	2	2021	BE3272 BASIC ELECTRICAL, ELECTRONICS AND INSTRUMENTATION ENGINEERING LABORATORY	Connecting Wires	1
151.	B.E.	Civil Engineering	2	2021	BE3272 BASIC ELECTRICAL, ELECTRONICS AND INSTRUMENTATION ENGINEERING LABORATORY	Connecting Wires	1
152.	B.E.	Civil Engineering	2	2021	BE3272 BASIC ELECTRICAL, ELECTRONICS AND INSTRUMENTATION ENGINEERING LABORATORY	Connecting wires	1
153.	B.E.	Civil Engineering	2	2021	BE3272 BASIC ELECTRICAL, ELECTRONICS AND INSTRUMENTATION ENGINEERING LABORATORY	Connecting wires	1
154.	B.E.	Civil Engineering	2	2021	BE3272 BASIC ELECTRICAL, ELECTRONICS AND INSTRUMENTATION ENGINEERING LABORATORY	Connecting wires	1

155.	B.E.	Civil Engineering	2	2021	BE3272 BASIC ELECTRICAL, ELECTRONICS AND INSTRUMENTATION ENGINEERING LABORATORY	Connecting wires	1
156.	B.E.	Civil Engineering	2	2021	BE3272 BASIC ELECTRICAL, ELECTRONICS AND INSTRUMENTATION ENGINEERING LABORATORY	Connecting wires	1
157.	B.E.	Civil Engineering	2	2021	BE3272 BASIC ELECTRICAL, ELECTRONICS AND INSTRUMENTATION ENGINEERING LABORATORY	Capacitor 100 $\mu$ F	1
158.	B.E.	Civil Engineering	2	2021	BE3272 BASIC ELECTRICAL, ELECTRONICS AND INSTRUMENTATION ENGINEERING LABORATORY	Bread Board	1
159.	B.E.	Civil Engineering	2	2021	BE3272 BASIC ELECTRICAL, ELECTRONICS AND INSTRUMENTATION ENGINEERING LABORATORY	Bread Board	1
160.	B.E.	Civil Engineering	2	2021	BE3272 BASIC ELECTRICAL, ELECTRONICS AND INSTRUMENTATION ENGINEERING LABORATORY	Bread Board	1
161.	B.E.	Civil Engineering	2	2021	BE3272 BASIC ELECTRICAL, ELECTRONICS AND INSTRUMENTATION ENGINEERING LABORATORY	Bread Board	1
162.	B.E.	Civil Engineering	2	2021	BE3272 BASIC ELECTRICAL, ELECTRONICS AND INSTRUMENTATION ENGINEERING LABORATORY	Bread board	1
163.	B.E.	Civil Engineering	2	2021	BE3272 BASIC ELECTRICAL, ELECTRONICS AND INSTRUMENTATION ENGINEERING LABORATORY	Bread board	1
164.	B.E.	Civil Engineering	2	2021	BE3272 BASIC ELECTRICAL, ELECTRONICS AND INSTRUMENTATION ENGINEERING LABORATORY	Bread board	1
165.	B.E.	Civil Engineering	2	2021	BE3272 BASIC ELECTRICAL, ELECTRONICS AND INSTRUMENTATION ENGINEERING LABORATORY	Autotransformer	1
166.	B.E.	Civil Engineering	2	2021	BE3272 BASIC ELECTRICAL, ELECTRONICS AND INSTRUMENTATION ENGINEERING LABORATORY	Ammeters 0-10 A, MI	2
167.	B.E.	Civil Engineering	2	2021	BE3272 BASIC ELECTRICAL, ELECTRONICS AND INSTRUMENTATION ENGINEERING LABORATORY	Ammeters (0-100mA, 0-25mA, 0-1mA)	1
168.	B.E.	Civil Engineering	2	2021	BE3272 BASIC ELECTRICAL, ELECTRONICS AND INSTRUMENTATION ENGINEERING LABORATORY	Ammeter MI (0-20A)	1
169.	B.E.	Civil Engineering	2	2021	BE3272 BASIC ELECTRICAL, ELECTRONICS AND INSTRUMENTATION ENGINEERING LABORATORY	Ammeter MC (0-20A)	1

170.	B.E.	Civil Engineering	2	2021	BE3272 BASIC ELECTRICAL, ELECTRONICS AND INSTRUMENTATION ENGINEERING LABORATORY	Ammeter (0-30 A), (0-2A)	1
171.	B.E.	Civil Engineering	4	2021	CE3412 MATERIALS TESTING LABORATORY	COATING THICKNESS GAUGE - DIGITAL - MODEL ELECOAT-M For Measuring Coating Thickness on Ferrous (Magnetic) Substrate. Range: 0-1500 Microns. Standard Features : Latest technology with use of smart micro-controller. Direct Measurement -No Calibration Required for Most Of Surfaces. Highest Accuracy and Resolution. "Zero" and "SET" functions along with Foils and Zero base simplicities Calibration. Calibration Retaining System. Pr	1
172.	B.E.	Civil Engineering	4	2021	CE3412 MATERIALS TESTING LABORATORY	BULK DENSITY CYLINDRICAL METAL MEASURE-3 LTR. Compliancewith following International Standards:IS : 1199, IS : 10079, BS : 1881, ASTM C29, ASTM C138	1
173.	B.E.	Civil Engineering	4	2021	CE3412 MATERIALS TESTING LABORATORY	BEAM MOULD-15 X 15 X 70 CM- CAST IRON Weight approx.28-30 kg. Made of Cast Iron Compliance with following International Standards: IS :516	1
174.	B.E.	Civil Engineering	4	2021	CE3412 MATERIALS TESTING LABORATORY	FINE SIEVE - 20 CM DIA-BRASS-2.36 MM Salient Features · Test Sieve Brass · 200mm diameter (20 cm) · Made out of rolled Brass material · Spun Body frame without any joint · Folded bottom having beading at top · Tight fitting with each other · Mountedwith stainless steel cloth OR punched steel sheet FINE SIEVE -20CM DIA TEST SIEVES MOC: BRASS TEST SIEVE SIZE: 2.36 MM	1
175.	B.E.	Civil Engineering	4	2021	CE3412 MATERIALS TESTING LABORATORY	FINE SIEVE -20 CM DIA-BRASS- 4.75 MM Salient Features · Test Sieve Brass · 200mm diameter (20 cm) · Made out of rolled Brass material · Spun Body frame without any joint · Folded bottom having beading at top · Tight fitting with each other · Mountedwith stainless steel cloth OR punched steel sheet FINE SIEVE -20CM DIA TEST SIEVES MOC: BRASS TEST SIEVE SIZE: 4.75 MM	1
176.	B.E.	Civil Engineering	4	2021	CE3412 MATERIALS TESTING LABORATORY	FLEXURAL STRENGTH TESTING MACHINE ANALOG – MOTORIZED Although generally not such an important property of concrete than compressive strength tensile strength values are often important to know when the concrete used is free of reinforcement and may be subjected to some tensile force. The machine consists of a motorized load frame. Thelower platen has two rollers, the distance between which is adjustable. For 150 mm x 150 mm x 700	1
177.	B.E.	Civil Engineering	4	2021	CE3412 MATERIALS TESTING LABORATORY	G.I. TRAY – 450 X 450 X 50MM (18" X 18" X 2")	1
178.	B.E.	Civil Engineering	4	2021	CE3412 MATERIALS TESTING LABORATORY	High Precision Table Top Balance Capacity : 20kg, Readability : 0.5g	1
179.	B.E.	Civil Engineering	4	2021	CE3412 MATERIALS TESTING LABORATORY	High Precision Table Top BalanceCapacity : 3kg, Readability : 0.1g	1
180.	B.E.	Civil Engineering	4	2021	CE3412 MATERIALS TESTING LABORATORY	LENGTH GAUGE (ELONGATION GAUGE) As per IS:2386 (Part I) Complies with following International Standards: IS : 2386 (PART-1) Distance between nails (mm) Passing/Retained (mm) -- 63/50, 81.0 50/40, 58.5 40/31.5, -- 31.5/25, 40.5 25/20,32.4 20/16,25.6 16/12.5, 20.2 12.5/10,14.7 10/6.3	1
181.	B.E.	Civil Engineering	4	2021	CE3412 MATERIALS TESTING LABORATORY	MASONARY TROWEL MEDIUM -6" HSN : 82060090	1
182.	B.E.	Civil Engineering	4	2021	CE3412 MATERIALS TESTING LABORATORY	PYCNOMETER BOTTLE Compliance Standards: BS 812, BS 1377:2, ASTM D854, IS 2386 (Part-III, Method-III)	1

183.	B.E.	Civil Engineering	4	2021	CE3412 MATERIALS TESTING LABORATORY	SLUMP TEST APPARATUS WITH TAMPING ROD 16MM DIA X 600MM LONG GRADUATED* The apparatus will comprise of a slump cone with handles made of mild steel sheet, a chrome plated steel tamping rod of 16 mm diameter X 600 mm long, roundedoff at one end, with a scale marked on it and a steel base plate with a carrying handle. As per IS:1199 and IS:7320 with test certificate for conformity. APPARATUS : MOULD: The mould for the test specimen will be in the form of frustum of a cone having the following inte	1
184.	B.E.	Civil Engineering	4	2021	CE3412 MATERIALS TESTING LABORATORY	TAMPING ROD-16MM DIA X 600MM LONG-GRADUATED-(FOR SLUMP TEST) Made of S.S.304 A Tamping rod 16mm diameter and 60cm long with one end rounded and graduated from 0-30 cm in 0.5 cm spacing to measure the slump	1
185.	B.E.	Civil Engineering	4	2021	CE3412 MATERIALS TESTING LABORATORY	COARSE SIEVES - 45 CM DIA- G.I.-12.50MM COARSE SIEVES - 45 CM DIA TEST SIEVES MOC: G.I. TEST SIEVE SIZE: 12.50MM COARSE SIEVES - 45 CM DIA TEST SIEVES MOC: G.I. TEST SIEVE SIZE: 12.50MM	1
186.	B.E.	Civil Engineering	4	2021	CE3412 MATERIALS TESTING LABORATORY	COARSE SIEVES - 45 CM DIA- G.I.-12.50MM COARSE SIEVES - 45 CM DIA TEST SIEVES MOC: G.I. TEST SIEVE SIZE: 12.50MM COARSE SIEVES - 45 CM DIA TEST SIEVES MOC: G.I. TEST SIEVE SIZE: 12.50MM	1
187.	B.E.	Civil Engineering	4	2021	CE3412 MATERIALS TESTING LABORATORY	COARSE SIEVES - 45 CM DIA- G.I.-10.00MM COARSE SIEVES - 45 CM DIA TEST SIEVES MOC: G.I. TEST SIEVE SIZE: 10 MM COARSE SIEVES - 45 CM DIA TEST SIEVES MOC: G.I. TEST SIEVE SIZE: 10 MM	1
188.	B.E.	Civil Engineering	4	2021	CE3412 MATERIALS TESTING LABORATORY	COARSE SIEVES - 45 CM DIA- G.I.-16.00MM COARSE SIEVES - 45 CM DIA TEST SIEVES MOC: G.I. TEST SIEVE SIZE: 16.00 MM COARSE SIEVES - 45 CM DIA TEST SIEVES MOC: G.I. TEST SIEVE SIZE: 16.00 MM	1
189.	B.E.	Civil Engineering	4	2021	CE3412 MATERIALS TESTING LABORATORY	COARSE SIEVES - 45 CM DIA- G.I.-20.00MM COARSE SIEVES - 45 CM DIA TEST SIEVES MOC: G.I. TEST SIEVE SIZE: 20MM COARSE SIEVES - 45 CM DIA TEST SIEVES MOC: G.I. TEST SIEVE SIZE: 20MM	1
190.	B.E.	Civil Engineering	4	2021	CE3412 MATERIALS TESTING LABORATORY	COARSE SIEVES - 45 CM DIA- G.I.-2.36 MM COARSE SIEVES - 45 CM DIA TEST SIEVES MOC: G.I. TEST SIEVE SIZE: 2.36 MM COARSE SIEVES - 45 CM DIA TEST SIEVES MOC: G.I. TEST SIEVE SIZE: 2.36 MM	1
191.	B.E.	Civil Engineering	4	2021	CE3412 MATERIALS TESTING LABORATORY	COARSE SIEVES - 45 CM DIA- G.I.-25.00MM COARSE SIEVES - 45 CM DIA TEST SIEVES MOC: G.I. TEST SIEVE SIZE: 25.00MM COARSE SIEVES - 45 CM DIA TEST SIEVES MOC: G.I. TEST SIEVE SIZE: 25.00MM	1
192.	B.E.	Civil Engineering	4	2021	CE3412 MATERIALS TESTING LABORATORY	COARSE SIEVES - 45 CM DIA- G.I.-31.50MM COARSE SIEVES - 45 CM DIA TEST SIEVES MOC: G.I. TEST SIEVE SIZE: 31.50MM COARSE SIEVES - 45 CM DIA TEST SIEVES MOC: G.I. TEST SIEVE SIZE: 31.50MM	1
193.	B.E.	Civil Engineering	4	2021	CE3412 MATERIALS TESTING LABORATORY	COARSE SIEVES - 45 CM DIA- G.I.-40.00MM COARSE SIEVES - 45 CM DIA TEST SIEVES MOC: G.I. TEST SIEVE SIZE: 40 MM. TEST SIEVES MOC: G.I. TEST SIEVE SIZE: 40 MM COARSE SIEVES - 45 CM DIA TEST SIEVES MOC: G.I. TEST SIEVE SIZE:40 MM	1
194.	B.E.	Civil Engineering	4	2021	CE3412 MATERIALS TESTING LABORATORY	COARSE SIEVES - 45 CM DIA- G.I.-6.30MM COARSE SIEVES 45MM	1
195.	B.E.	Civil Engineering	4	2021	CE3412 MATERIALS TESTING LABORATORY	COARSE SIEVES - 45 CM DIA- G.I.-10.00MM COARSE SIEVES - 45 CM DIA TEST SIEVES MOC: G.I. TEST SIEVE SIZE: 10 MM COARSE SIEVES - 45 CM DIA TEST SIEVES MOC: G.I. TEST SIEVE SIZE: 10 MM	1
196.	B.E.	Civil Engineering	4	2021	CE3412 MATERIALS TESTING	COMPACTION FACTOR APPARATUS -IS 1199 COMPLIANCE STANDARDS: IS 5515: IS 1199 The apparatus consist of two conical hoppers and a cylinder, mounted on a rigid metal frame. The lower openings of the hoppers are fitted with hinged trap	1

					LABORATORY	doors for release and during the fall of the material. Complete with trowel andtamping bar 0-60 cm long X 16mm dia.	
197.	B.E.	Civil Engineering	4	2021	CE3412 MATERIALS TESTING LABORATORY	COMPRESSION TESTING MACHINE - 2000 KN-ANALOG - SINGLE GAUGE Compliance with following international standards - IS 516, IS 14858. Detailed specification as follows: Compliance with following international standards: IS 516, IS 14858 Salient Features: Aesthetically designed unit The electric pumping unit is fixed with a micro? switch to switch off the motor automatically as the load on the machine approaches the rated capac	1
198.	B.E.	Civil Engineering	4	2021	CE3412 MATERIALS TESTING LABORATORY	CYLINDRICAL MOULD-150 MM DIA X 300 MM HT Made of cast iron, 150 mm dia x 300 mm height, Split Lengthwise, Supplied with base plate,Weight : 12 kg approx. IS-10086-82 Compliance Standards EN 12390-1, EN 12390-3	1
199.	B.E.	Civil Engineering	4	2021	CE3412 MATERIALS TESTING LABORATORY	ELECTRONIC WEIGHING BALANCE -50 KG-1 GM Salient Features : Constructed from High Impact FRP Sheet Heavy Duty & Industrial, Stainless Steel Pan Bright & Clear, Wide Angle LED display Multi Weighing Units Like Gram, Tola, Piece Counting Multi Function Series Extra Display Connector Ready Alert Audio - Visual Indications Display Intensity Adjustment Fast Response < 2 Seconds 100% Tare Facility Battery Save Mode Inbuilt Battery Pack Technical Specificat	1
200.	B.E.	Civil Engineering	4	2021	CE3412 MATERIALS TESTING LABORATORY	EVAPORATING BASIN - PORCELAIN DISH - 150 MM DIA Evaporating Basins (Porcelain Dish) With spout,both sides glazed 150	1
201.	B.E.	Civil Engineering	4	2021	CE3412 MATERIALS TESTING LABORATORY	FINE SIEVE - 20 CM DIA- BRASS-0.075MM (75 MIC) Salient Features · Test Sieve Brass · 200mm diameter (20 cm) · Made out of rolled Brass material · Spun Body frame without any joint · Folded bottom having beading at top · Tight fitting with each other · Mounted with stainless steel cloth OR punched steel sheet FINE SIEVE -20CM DIA TEST SIEVES MOC: BRASS TEST SIEVE SIZE: 0.075MM (75 MIC)	1
202.	B.E.	Civil Engineering	4	2021	CE3412 MATERIALS TESTING LABORATORY	FINE SIEVE - 20 CM DIA- BRASS-0.150MM (150 MIC) Salient Features · Test Sieve Brass · 200mm diameter (20 cm) · Made out of rolled Brass material · Spun Body frame without any joint · Folded bottom having beading at top · Tight fitting with each other · Mounted with stainless steel cloth OR punched steelsheet	1
203.	B.E.	Civil Engineering	4	2021	CE3412 MATERIALS TESTING LABORATORY	FINE SIEVE - 20 CM DIA- BRASS-0.300MM (300 MIC) Salient Features · Test Sieve Brass 200mm diameter (20 cm) Made out of rolled Brass material Spun Body frame without any joint Folded bottom havingbeading at top Tight fitting with each other Mounted with stainless steel cloth OR punched steel sheet	1
204.	B.E.	Civil Engineering	4	2021	CE3412 MATERIALS TESTING LABORATORY	FINE SIEVE - 20 CM DIA- BRASS-0.600MM (600 MIC) Salient Features · Test Sieve Brass · 200mm diameter (20 cm) · Made out of rolled Brass material · Spun Body frame without any joint · Folded bottom having beading at top · Tight fitting with each other · Mounted with stainless steel cloth OR punched steelsheet Test Sieves Size: 0.600mm (600mic)	1
205.	B.E.	Civil Engineering	4	2021	CE3412 MATERIALS TESTING LABORATORY	FINE SIEVE - 20 CM DIA-BRASS-1.18 MM Salient Features · Test Sieve Brass · 200mm diameter (20 cm) · Made out of rolled Brass material · Spun Body frame without any joint · Folded bottom having beading at top · Tight fitting with each other · Mountedwith stainless steel cloth OR punched steel sheet FINE SIEVE -20CM DIA TEST SIEVES MOC: BRASS TEST SIEVE SIZE: 1,18 MM	1
206.	B.E.	Civil Engineering	4	2021	CE3411 HYDRAULIC ENGINEERING LABORATORY	minor losses	1

207.	B.E.	Civil Engineering	4	2021	CE3411 HYDRAULIC ENGINEERING LABORATORY	Gear pump	1
208.	B.E.	Civil Engineering	4	2021	CE3411 HYDRAULIC ENGINEERING LABORATORY	metacentric height of floating bodies	1
209.	B.E.	Civil Engineering	4	2021	CE3411 HYDRAULIC ENGINEERING LABORATORY	Orifice meter/mouthpiece,Venturimeter andNotches	1
210.	B.E.	Civil Engineering	4	2021	CE3411 HYDRAULIC ENGINEERING LABORATORY	Pelton wheel turbine	1
211.	B.E.	Civil Engineering	4	2021	CE3411 HYDRAULIC ENGINEERING LABORATORY	Reciprocating pump	1
212.	B.E.	Civil Engineering	4	2021	CE3411 HYDRAULIC ENGINEERING LABORATORY	Rotometer	1
213.	B.E.	Civil Engineering	4	2021	CE3411 HYDRAULIC ENGINEERING LABORATORY	Submersible pump	1
214.	B.E.	Civil Engineering	4	2021	CE3411 HYDRAULIC ENGINEERING LABORATORY	Bernoullis	1
215.	B.E.	Civil Engineering	4	2021	CE3411 HYDRAULIC ENGINEERING LABORATORY	Centrifugal pumps	1
216.	B.E.	Civil Engineering	4	2021	CE3411 HYDRAULIC ENGINEERING LABORATORY	Francis turbine	1
217.	B.E.	Civil Engineering	4	2021	CE3411 HYDRAULIC ENGINEERING LABORATORY	friction factor in pipes	1
218.	B.E.	Civil Engineering	6	2021	CE3611 BUILDING DRAWING AND DETAILING	AUTOCAD	30
219.	B.E.	Civil Engineering	6	2021	CE3611 BUILDING DRAWING AND DETAILING	Revit	10
220.	B.E.	Civil Engineering	4	2021	CE3413 SOIL MECHANICS LABORATORY	ii. Falling head method	1
221.	B.E.	Civil Engineering	4	2021	CE3413 SOIL MECHANICS LABORATORY	California bearing ratio test apparatus	1
222.	B.E.	Civil Engineering	4	2021	CE3413 SOIL MECHANICS LABORATORY	Direct Shear apparatus	1
223.	B.E.	Civil Engineering	4	2021	CE3413 SOIL MECHANICS LABORATORY	Hydrometer	2
224.	B.E.	Civil Engineering	4	2021	CE3413 SOIL MECHANICS LABORATORY	Liquid and Plastic limit apparatus	2
225.	B.E.	Civil Engineering	4	2021	CE3413 SOIL MECHANICS LABORATORY	Permeability determination i. Constanthead method	1

226.	B.E.	Civil Engineering	4	2021	CE3413 SOIL MECHANICS LABORATORY	Proctor Compaction apparatus	2
227.	B.E.	Civil Engineering	4	2021	CE3413 SOIL MECHANICS LABORATORY	Relative Density apparatus	1
228.	B.E.	Civil Engineering	4	2021	CE3413 SOIL MECHANICS LABORATORY	Sand replacement method accessoriesand core cutter method accessories	2
229.	B.E.	Civil Engineering	4	2021	CE3413 SOIL MECHANICS LABORATORY	Shrinkage limit apparatus	3
230.	B.E.	Civil Engineering	4	2021	CE3413 SOIL MECHANICS LABORATORY	Sieves	2
231.	B.E.	Civil Engineering	4	2021	CE3413 SOIL MECHANICS LABORATORY	Thermometer	2
232.	B.E.	Civil Engineering	4	2021	CE3413 SOIL MECHANICS LABORATORY	Three Gang Consolidation test device	1
233.	B.E.	Civil Engineering	4	2021	CE3413 SOIL MECHANICS LABORATORY	Triaxial shear apparatus	1
234.	B.E.	Civil Engineering	4	2021	CE3413 SOIL MECHANICS LABORATORY	UTM of minimum of 20 kN capacity	1
235.	B.E.	Civil Engineering	4	2021	CE3413 SOIL MECHANICS LABORATORY	Van Shear apparatus	1
236.	B.E.	Civil Engineering	4	2021	CE3413 SOIL MECHANICS LABORATORY	Weighing machine – 1 kg capacity	3
237.	B.E.	Civil Engineering	4	2021	CE3413 SOIL MECHANICS LABORATORY	Weighing machine 20 kg capacity	1
238.	B.E.	Civil Engineering	5	2021	CE3511 HIGHWAY ENGINEERING LABORATORY	Oven with Rotating Shelf	1
239.	B.E.	Civil Engineering	5	2021	CE3511 HIGHWAY ENGINEERING LABORATORY	Sample Extractor	1
240.	B.E.	Civil Engineering	5	2021	CE3511 HIGHWAY ENGINEERING LABORATORY	Ring and Ball Apparatus	1
241.	B.E.	Civil Engineering	5	2021	CE3511 HIGHWAY ENGINEERING LABORATORY	Pycnometer/Specific gravity bottle	4
242.	B.E.	Civil Engineering	5	2021	CE3511 HIGHWAY ENGINEERING LABORATORY	Beaker	1
243.	B.E.	Civil Engineering	5	2021	CE3511 HIGHWAY ENGINEERING LABORATORY	Breaking Head	1
244.	B.E.	Civil Engineering	5	2021	CE3511 HIGHWAY ENGINEERING LABORATORY	Briquette Mould	2

245.	B.E.	Civil Engineering	5	2021	CE3511 HIGHWAY ENGINEERING LABORATORY	Centrifuge Extractor	1
246.	B.E.	Civil Engineering	5	2021	CE3511 HIGHWAY ENGINEERING LABORATORY	Compaction Pedestal and Hammer	1
247.	B.E.	Civil Engineering	5	2021	CE3511 HIGHWAY ENGINEERING LABORATORY	Ductility Machine	1
248.	B.E.	Civil Engineering	5	2021	CE3511 HIGHWAY ENGINEERING LABORATORY	Hot Air Oven	1
249.	B.E.	Civil Engineering	5	2021	CE3511 HIGHWAY ENGINEERING LABORATORY	IS Sieves	1
250.	B.E.	Civil Engineering	5	2021	CE3511 HIGHWAY ENGINEERING LABORATORY	Los Angeles Abrasion Testing Machine	1
251.	B.E.	Civil Engineering	5	2021	CE3511 HIGHWAY ENGINEERING LABORATORY	Marshall Stability Test Machine	1
252.	B.E.	Civil Engineering	5	2021	CE3511 HIGHWAY ENGINEERING LABORATORY	Mould Assembly	6
253.	B.E.	Civil Engineering	5	2021	CE3511 HIGHWAY ENGINEERING LABORATORY	Orifice Viscometer	1
254.	B.E.	Civil Engineering	5	2021	CE3511 HIGHWAY ENGINEERING LABORATORY	Penetrometer	1
255.	B.E.	Civil Engineering	5	2021	CE3511 HIGHWAY ENGINEERING LABORATORY	Weighing Scale	1
256.	B.E.	Civil Engineering	5	2021	CE3511 HIGHWAY ENGINEERING LABORATORY	Weighing Machine	1
257.	B.E.	Civil Engineering	5	2021	CE3511 HIGHWAY ENGINEERING LABORATORY	Weighing Machine	1
258.	B.E.	Civil Engineering	5	2021	CE3511 HIGHWAY ENGINEERING LABORATORY	Weighing Machine	1
259.	B.E.	Civil Engineering	5	2021	CE3511 HIGHWAY ENGINEERING LABORATORY	Weighing Machine	1
260.	B.E.	Civil Engineering	5	2021	CE3511 HIGHWAY ENGINEERING LABORATORY	Weighing Machine	1
261.	B.E.	Civil Engineering	5	2021	CE3511 HIGHWAY ENGINEERING LABORATORY	Time Measuring Device	3
262.	B.E.	Civil Engineering	5	2021	CE3511 HIGHWAY ENGINEERING LABORATORY	Thermometer	1
263.	B.E.	Civil Engineering	5	2021	CE3511 HIGHWAY ENGINEERING LABORATORY	Thermometer	1

264.	B.E.	Civil Engineering	5	2021	CE3511 HIGHWAY ENGINEERING LABORATORY	Thermometer	1
265.	B.E.	Civil Engineering	5	2021	CE3511 HIGHWAY ENGINEERING LABORATORY	Stirrer	1
266.	B.E.	Civil Engineering	5	2021	CE3511 HIGHWAY ENGINEERING LABORATORY	Steel Balls – 2 nos (9.5mm dia)	1
267.	B.E.	Civil Engineering	5	2021	CE3511 HIGHWAY ENGINEERING LABORATORY	Specific Gravity bottle	4
268.	B.E.	Civil Engineering	5	2021	CE3511 HIGHWAY ENGINEERING LABORATORY	Sieve	1
269.	B.E.	Mechanical Engineering	3	2021	ME3381 COMPUTER AIDED MACHINE DRAWING	Windows 11, Creo 9.0, Solid Works 2023, Autodesk Inventor 2023.1.1, Auto CAD 2023 (50 S7D Acad License)	30
270.	B.E.	Mechanical Engineering	3	2021	ME3381 COMPUTER AIDED MACHINE DRAWING	Intel Octa core i9 processor (6 GHz, 16GB Ram, 600 s8D HD- 50)	30
271.	B.E.	Mechanical Engineering	3	2021	ME3382 MANUFACTURING TECHNOLOGY LABORATORY	Shaper	1
272.	B.E.	Mechanical Engineering	3	2021	ME3382 MANUFACTURING TECHNOLOGY LABORATORY	Radial Drilling Machine	1
273.	B.E.	Mechanical Engineering	3	2021	ME3382 MANUFACTURING TECHNOLOGY LABORATORY	Oxygen and Acetylene gas cylinders, blow pipe and other welding outfit	1
274.	B.E.	Mechanical Engineering	3	2021	ME3382 MANUFACTURING TECHNOLOGY LABORATORY	Moulding table, Moulding equipments	2
275.	B.E.	Mechanical Engineering	3	2021	ME3382 MANUFACTURING TECHNOLOGY LABORATORY	Milling Tool Dynamometer	1
276.	B.E.	Mechanical Engineering	3	2021	ME3382 MANUFACTURING TECHNOLOGY LABORATORY	Lathe Tool Dynamometer	1
277.	B.E.	Mechanical Engineering	3	2021	ME3382 MANUFACTURING TECHNOLOGY LABORATORY	Vertical Milling Machine	1
278.	B.E.	Mechanical Engineering	3	2021	ME3382 MANUFACTURING TECHNOLOGY LABORATORY	Gear Shaping Machine	1
279.	B.E.	Mechanical Engineering	3	2021	ME3382 MANUFACTURING TECHNOLOGY LABORATORY	Gear Hobbing Machine	1
280.	B.E.	Mechanical Engineering	3	2021	ME3382 MANUFACTURING TECHNOLOGY LABORATORY	Cylindrical Grinding Machine	1
281.	B.E.	Mechanical Engineering	3	2021	ME3382 MANUFACTURING TECHNOLOGY LABORATORY	Centre Lathes	7
282.	B.E.	Mechanical Engineering	3	2021	ME3382 MANUFACTURING TECHNOLOGY LABORATORY	Arc welding transformer with cables and holders	2

283.	B.E.	Mechanical Engineering	3	2021	ME3382 MANUFACTURING TECHNOLOGY LABORATORY	Horizontal Milling Machine	1
284.	B.E.	Mechanical Engineering	3	2021	ME3382 MANUFACTURING TECHNOLOGY LABORATORY	Surface Grinding Machine	1
285.	B.E.	Mechanical Engineering	4	2021	CE3481 STRENGTH OF MATERIALS AND FLUID MACHINERY LABORATORY	Centrifugal pump set up	1
286.	B.E.	Mechanical Engineering	4	2021	CE3481 STRENGTH OF MATERIALS AND FLUID MACHINERY LABORATORY	Venturimeter setup	1
287.	B.E.	Mechanical Engineering	4	2021	CE3481 STRENGTH OF MATERIALS AND FLUID MACHINERY LABORATORY	Tachometer	1
288.	B.E.	Mechanical Engineering	4	2021	CE3481 STRENGTH OF MATERIALS AND FLUID MACHINERY LABORATORY	Stop watch	15
289.	B.E.	Mechanical Engineering	4	2021	CE3481 STRENGTH OF MATERIALS AND FLUID MACHINERY LABORATORY	Reciprocation pump set up	1
290.	B.E.	Mechanical Engineering	4	2021	CE3481 STRENGTH OF MATERIALS AND FLUID MACHINERY LABORATORY	Pelton Wheel turbine set up	1
291.	B.E.	Mechanical Engineering	4	2021	CE3481 STRENGTH OF MATERIALS AND FLUID MACHINERY LABORATORY	Metacentric Height apparatus setup	1
292.	B.E.	Mechanical Engineering	4	2021	CE3481 STRENGTH OF MATERIALS AND FLUID MACHINERY LABORATORY	IM wooden seal	15
293.	B.E.	Mechanical Engineering	4	2021	CE3481 STRENGTH OF MATERIALS AND FLUID MACHINERY LABORATORY	Impact of jet setup	1
294.	B.E.	Mechanical Engineering	4	2021	CE3481 STRENGTH OF MATERIALS AND FLUID MACHINERY LABORATORY	Friction Apparatus setup	1
295.	B.E.	Mechanical Engineering	4	2021	ME3461 THERMAL ENGINEERING LABORATORY	Data Acquisition system with any one of the above engines	1
296.	B.E.	Mechanical Engineering	4	2021	ME3461 THERMAL ENGINEERING LABORATORY	I.C Engine – 2 stroke and 4 stroke model	1
297.	B.E.	Mechanical Engineering	4	2021	ME3461 THERMAL ENGINEERING LABORATORY	Multi-Cylinder Petrol Engine	1
298.	B.E.	Mechanical Engineering	4	2021	ME3461 THERMAL ENGINEERING LABORATORY	Single Cylinder Petrol Engine	1
299.	B.E.	Mechanical Engineering	4	2021	ME3461 THERMAL ENGINEERING LABORATORY	Steam Boiler with turbine setup	1
300.	B.E.	Mechanical Engineering	4	2021	ME3461 THERMAL ENGINEERING LABORATORY	Apparatus for Flash and Fire point	1
301.	B.E.	Mechanical Engineering	4	2021	ME3461 THERMAL ENGINEERING LABORATORY	4-stroke Diesel Engine with electrical loading	1

302.	B.E.	Mechanical Engineering	4	2021	ME3461 THERMAL ENGINEERING LABORATORY	4-stroke Diesel Engine with hydraulic loading	1
303.	B.E.	Mechanical Engineering	4	2021	ME3461 THERMAL ENGINEERING LABORATORY	4-stroke Diesel Engine with mechanical loading	1
304.	B.E.	Mechanical Engineering	5	2021	ME3581 METROLOGY AND DYNAMICS LABORATORY	Cam follower setup	1
305.	B.E.	Mechanical Engineering	5	2021	ME3581 METROLOGY AND DYNAMICS LABORATORY	Bore Gauge	1
306.	B.E.	Mechanical Engineering	5	2021	ME3581 METROLOGY AND DYNAMICS LABORATORY	Autocollimator	1
307.	B.E.	Mechanical Engineering	5	2021	ME3581 METROLOGY AND DYNAMICS LABORATORY	Motorised gyroscope	1
308.	B.E.	Mechanical Engineering	5	2021	ME3581 METROLOGY AND DYNAMICS LABORATORY	Sine Bar	1
309.	B.E.	Mechanical Engineering	5	2021	ME3581 METROLOGY AND DYNAMICS LABORATORY	Slip Gauge Set	1
310.	B.E.	Mechanical Engineering	5	2021	ME3581 METROLOGY AND DYNAMICS LABORATORY	Spring mass vibration system	1
311.	B.E.	Mechanical Engineering	5	2021	ME3581 METROLOGY AND DYNAMICS LABORATORY	Surface finish Measuring Equipment	1
312.	B.E.	Mechanical Engineering	5	2021	ME3581 METROLOGY AND DYNAMICS LABORATORY	Telescope Gauge	1
313.	B.E.	Mechanical Engineering	5	2021	ME3581 METROLOGY AND DYNAMICS LABORATORY	Torsional Vibration of single rotor system setup	1
314.	B.E.	Mechanical Engineering	5	2021	ME3581 METROLOGY AND DYNAMICS LABORATORY	Transverse vibration setup of a) cantilever	1
315.	B.E.	Mechanical Engineering	5	2021	ME3581 METROLOGY AND DYNAMICS LABORATORY	Coordinator Measuring Machine	1
316.	B.E.	Mechanical Engineering	5	2021	ME3581 METROLOGY AND DYNAMICS LABORATORY	Whirling of shaft apparatus	1
317.	B.E.	Mechanical Engineering	5	2021	ME3581 METROLOGY AND DYNAMICS LABORATORY	Dynamic balancing machine	1
318.	B.E.	Mechanical Engineering	5	2021	ME3581 METROLOGY AND DYNAMICS LABORATORY	Floating Carriage Micrometer	1
319.	B.E.	Mechanical Engineering	5	2021	ME3581 METROLOGY AND DYNAMICS LABORATORY	Gear Models	1
320.	B.E.	Mechanical Engineering	5	2021	ME3581 METROLOGY AND DYNAMICS LABORATORY	Gear Tooth Vernier	1

321.	B.E.	Mechanical Engineering	5	2021	ME3581 METROLOGY AND DYNAMICS LABORATORY	Governor apparatus – Watt, Porter, Proell and Hartnell governors	1
322.	B.E.	Mechanical Engineering	5	2021	ME3581 METROLOGY AND DYNAMICS LABORATORY	Kinematic Models to study various mechanisms	1
323.	B.E.	Mechanical Engineering	5	2021	ME3581 METROLOGY AND DYNAMICS LABORATORY	Mechanical / Electrical / Pneumatic Comparator	1
324.	B.E.	Mechanical Engineering	5	2021	ME3581 METROLOGY AND DYNAMICS LABORATORY	Micrometer	5
325.	B.E.	Mechanical Engineering	5	2021	ME3581 METROLOGY AND DYNAMICS LABORATORY	Profile Projector / Tool Makers Microscope	1
326.	B.E.	Mechanical Engineering	5	2021	ME3581 METROLOGY AND DYNAMICS LABORATORY	Turn table apparatus	1
327.	B.E.	Mechanical Engineering	5	2021	ME3581 METROLOGY AND DYNAMICS LABORATORY	Two rotor vibration setup	1
328.	B.E.	Mechanical Engineering	5	2021	ME3581 METROLOGY AND DYNAMICS LABORATORY	Vernier Caliper	5
329.	B.E.	Mechanical Engineering	5	2021	ME3581 METROLOGY AND DYNAMICS LABORATORY	Vernier Depth Gauge	2
330.	B.E.	Mechanical Engineering	5	2021	ME3581 METROLOGY AND DYNAMICS LABORATORY	Vernier Height Gauge	2
331.	B.E.	Mechanical Engineering	6	2021	ME3681 CAD/CAM LABORATORY	Support for CAPP	1
332.	B.E.	Mechanical Engineering	6	2021	ME3681 CAD/CAM LABORATORY	Licensed operating system	1
333.	B.E.	Mechanical Engineering	6	2021	ME3681 CAD/CAM LABORATORY	Laser Printer	1
334.	B.E.	Mechanical Engineering	6	2021	ME3681 CAD/CAM LABORATORY	Computer Server	1
335.	B.E.	Mechanical Engineering	6	2021	ME3681 CAD/CAM LABORATORY	Computer nodes or systems (High end CPU with atleast 1 GB main memory) networked to the server	30
336.	B.E.	Mechanical Engineering	6	2021	ME3681 CAD/CAM LABORATORY	CNC Milling Machine	1
337.	B.E.	Mechanical Engineering	6	2021	ME3681 CAD/CAM LABORATORY	CAM Software for machining centre and turning centre (CNC Programming and tool path simulation for FANUC / Sinumeric and Heidenhain controller)	15
338.	B.E.	Mechanical Engineering	6	2021	ME3681 CAD/CAM LABORATORY	CNC Lathe	1
339.	B.E.	Mechanical Engineering	6	2021	ME3681 CAD/CAM LABORATORY	A3 size plotter	1

340.	B.E.	Mechanical Engineering	6	2021	ME3681 CAD/CAM LABORATORY	Any High end integrated modeling and manufacturing CAD / CAM software	15
341.	B.E.	Mechanical Engineering	6	2021	ME3611 HEAT TRANSFER LABORATORY	Emissivity measurement apparatus	1
342.	B.E.	Mechanical Engineering	6	2021	ME3611 HEAT TRANSFER LABORATORY	Air-conditioning test rig	1
343.	B.E.	Mechanical Engineering	6	2021	ME3611 HEAT TRANSFER LABORATORY	Composite wall apparatus	1
344.	B.E.	Mechanical Engineering	6	2021	ME3611 HEAT TRANSFER LABORATORY	Forced convection inside tube apparatus	1
345.	B.E.	Mechanical Engineering	6	2021	ME3611 HEAT TRANSFER LABORATORY	Guarded plate apparatus	1
346.	B.E.	Mechanical Engineering	6	2021	ME3611 HEAT TRANSFER LABORATORY	Lagged pipe apparatus	1
347.	B.E.	Mechanical Engineering	6	2021	ME3611 HEAT TRANSFER LABORATORY	Natural convection – vertical cylinder apparatus	1
348.	B.E.	Mechanical Engineering	6	2021	ME3611 HEAT TRANSFER LABORATORY	Parallel/counter flow heat exchanger apparatus	1
349.	B.E.	Mechanical Engineering	6	2021	ME3611 HEAT TRANSFER LABORATORY	Pin-fin apparatus	1
350.	B.E.	Mechanical Engineering	6	2021	ME3611 HEAT TRANSFER LABORATORY	Refrigeration test rig	1
351.	B.E.	Mechanical Engineering	6	2021	ME3611 HEAT TRANSFER LABORATORY	Single / two stage reciprocating air compressor	1
352.	B.E.	Mechanical Engineering	6	2021	ME3611 HEAT TRANSFER LABORATORY	Stefan-Boltzmann apparatus	1
353.	B.E.	Mechanical Engineering	6	2021	ME3611 HEAT TRANSFER LABORATORY	Thermal conductivity of insulating powder apparatus	1
354.	B.E.	Computer Science and Engineering	3	2021	CS3311 Data Structures Laboratory	Windows 10 or higher operating system / Linux Ubuntu 20 or higher	30
355.	B.E.	Computer Science and Engineering	3	2021	CS3311 Data Structures Laboratory	INTEL based desktop PC with min.8GB RAM and 500 GB HDD, 17" or higher TFT Monitor, Keyboard and mouse	30
356.	B.E.	Computer Science and Engineering	3	2021	CS3311 Data Structures Laboratory	Dev C++ / Eclipse CDT / Code Blocks / CodeLite / equivalent open source IDE	1
357.	B.E.	Computer Science and Engineering	3	2021	CS3361 Data Science Laboratory	INTEL based desktop PC with min.8GB RAM and 500 GB HDD, 17" or higher TFT Monitor, Keyboard and mouse	30
358.	B.E.	Computer Science and Engineering	3	2021	CS3361 Data Science Laboratory	Windows 10 or higher operating system / Linux Ubuntu 20 or higher	30

359.	B.E.	Computer Science and Engineering	3	2021	CS3361 Data Science Laboratory	Scipy, statmodels, seaborn, plotly	1
360.	B.E.	Computer Science and Engineering	3	2021	CS3361 Data Science Laboratory	Python 3.9 or later, Anaconda Distribution	1
361.	B.E.	Computer Science and Engineering	4	2021	CS3461 Operating Systems Laboratory	DevC++ / Eclipse CDT / Code Blocks / CodeLite / equivalent open source IDE	1
362.	B.E.	Computer Science and Engineering	4	2021	CS3461 Operating Systems Laboratory	INTEL based desktop PC with min.8GB RAM and 500 GB HDD, 17" or higher TFT Monitor, Keyboard andmouse	30
363.	B.E.	Computer Science and Engineering	4	2021	CS3461 Operating Systems Laboratory	Linux Ubuntu 20 or higher	30
364.	B.E.	Computer Science and Engineering	4	2021	CS3461 Operating Systems Laboratory	Windows 10 or higher operating system / Linux Ubuntu 20 or higher	30
365.	B.E.	Computer Science and Engineering	4	2021	CS3481 DATABASE MANAGEMENT SYSTEMS LABORATORY	Windows 10 or higher operating system / Linux Ubuntu 20 or higher	30
366.	B.E.	Computer Science and Engineering	4	2021	CS3481 DATABASE MANAGEMENT SYSTEMS LABORATORY	Oracle Database 12 or higher, MySQL 5.7 or higher versions, SQL Server2022(16.x)	1
367.	B.E.	Computer Science and Engineering	4	2021	CS3481 DATABASE MANAGEMENT SYSTEMS LABORATORY	INTEL based desktop PC with min.8GB RAM and 500 GB HDD, 17" or higher TFT Monitor, Keyboard andmouse	30
368.	B.E.	Electronics and Communication Engineering	2	2021	EC3271 CIRCUIT ANALYSIS LABORATORY	Function Generators (3MHz)	10
369.	B.E.	Electronics and Communication Engineering	2	2021	EC3271 CIRCUIT ANALYSIS LABORATORY	Resistors, Capacitors, Inductors – sufficient quantities. Bread Boards	15
370.	B.E.	Electronics and Communication Engineering	2	2021	EC3271 CIRCUIT ANALYSIS LABORATORY	Voltmeter(0-30v)	30
371.	B.E.	Electronics and Communication Engineering	2	2021	EC3271 CIRCUIT ANALYSIS LABORATORY	CRO (30MHz)	10
372.	B.E.	Electronics and Communication Engineering	2	2021	EC3271 CIRCUIT ANALYSIS LABORATORY	Ammeter(0-30mA)	30
373.	B.E.	Electronics and Communication Engineering	2	2021	EC3271 CIRCUIT ANALYSIS LABORATORY	Decade Resistance Box	10
374.	B.E.	Electronics and Communication Engineering	2	2021	EC3271 CIRCUIT ANALYSIS LABORATORY	Dual Regulated Power Supplies (0 – 30V)	10
375.	B.E.	Electronics and Communication Engineering	3	2021	EC3361 Electronic Devices and Circuits Laboratory	Signal Generators / Function Generators (3 MHz)	15
376.	B.E.	Electronics and Communication Engineering	3	2021	EC3361 Electronic Devices and Circuits Laboratory	Dual Regulated Power Supplies (0-30v)	15
377.	B.E.	Electronics and Communication Engineering	3	2021	EC3361 Electronic Devices and Circuits Laboratory	CRO/DSO (30 MHz)	15

378.	B.E.	Electronics and Communication Engineering	3	2021	EC3361 Electronic Devices and Circuits Laboratory	Bread Boards	15
379.	B.E.	Electronics and Communication Engineering	3	2021	EC3361 Electronic Devices and Circuits Laboratory	BC107, BC547, BF195C, BFW10, IN4001, IN4007	25
380.	B.E.	Electronics and Communication Engineering	3	2021	EC3361 Electronic Devices and Circuits Laboratory	Standalone desktops PC	15
381.	B.E.	Electronics and Communication Engineering	3	2021	EC3361 Electronic Devices and Circuits Laboratory	SPICE Simulator	15
382.	B.E.	Electronics and Communication Engineering	3	2021	CS3362 C Programming and Data Structures Laboratory	INTEL based desktop PC with min.8GB RAM and 500 GB HDD, 17" or higher TFT Monitor, Keyboard and mouse	30
383.	B.E.	Electronics and Communication Engineering	3	2021	CS3362 C Programming and Data Structures Laboratory	Windows 10 or higher operating system / Linux Ubuntu 20 or higher	30
384.	B.E.	Electronics and Communication Engineering	3	2021	CS3362 C Programming and Data Structures Laboratory	Standalone desktops PC	15
385.	B.E.	Electronics and Communication Engineering	4	2021	EC3461 Communication Systems Laboratory	Trainer Kits for ASK, FSK and PSK (Each 2)	2
386.	B.E.	Electronics and Communication Engineering	4	2021	EC3461 Communication Systems Laboratory	Standalone desktops PC	15
387.	B.E.	Electronics and Communication Engineering	4	2021	EC3461 Communication Systems Laboratory	MATLAB or equivalent open source software package for simulation Experiments	15
388.	B.E.	Electronics and Communication Engineering	4	2021	EC3461 Communication Systems Laboratory	Signal Generators / Function Generators (3 MHz)	15
389.	B.E.	Electronics and Communication Engineering	4	2021	EC3461 Communication Systems Laboratory	CRO/DSO (30 MHz)	15
390.	B.E.	Electronics and Communication Engineering	4	2021	EC3461 Communication Systems Laboratory	Trainer Kits for AM, FM, Signal Sampling, TDM, PCM, PAM, PPM, PWM, DM and Line Coding Schemes (Each 2)	2
391.	B.E.	Electronics and Communication Engineering	4	2021	EC3462 Linear Integrated Circuits Laboratory	Transistor/MOSFET (BJT-NPN-PNP and NMOS/PMOS)	50
392.	B.E.	Electronics and Communication Engineering	4	2021	EC3462 Linear Integrated Circuits Laboratory	Standalone desktops PC	15
393.	B.E.	Electronics and Communication Engineering	4	2021	EC3462 Linear Integrated Circuits Laboratory	Resistors, Capacitors, Inductors	1
394.	B.E.	Electronics and Communication Engineering	4	2021	EC3462 Linear Integrated Circuits Laboratory	Power Supplies (0 – 30V/3A)(0-30V/3A)(0-5V/3A) (+/-15V)	15
395.	B.E.	Electronics and Communication Engineering	4	2021	EC3462 Linear Integrated Circuits Laboratory	IC Tester	5
396.	B.E.	Electronics and Communication Engineering	4	2021	EC3462 Linear Integrated Circuits Laboratory	IC741, IC565, AD620 (Each 15)	15

397.	B.E.	Electronics and Communication Engineering	4	2021	EC3462 Linear Integrated Circuits Laboratory	Digital Multimeter	15
398.	B.E.	Electronics and Communication Engineering	4	2021	EC3462 Linear Integrated Circuits Laboratory	Digital LCR Meter	2
399.	B.E.	Electronics and Communication Engineering	4	2021	EC3462 Linear Integrated Circuits Laboratory	Bread Boards	15
400.	B.E.	Electronics and Communication Engineering	4	2021	EC3462 Linear Integrated Circuits Laboratory	70MHz DSO and 50 MHz Arbitrary Function Generator/ signal generator	15
401.	B.E.	Electronics and Communication Engineering	5	2021	EC3561 VLSI Laboratory	Cadence/ Mentor Graphics/Open Source equivalent CAD VLSI design tool	5
402.	B.E.	Electronics and Communication Engineering	5	2021	EC3561 VLSI Laboratory	Xilinx/Altera/equivalent FPGA Boards	15
403.	B.E.	Electronics and Communication Engineering	5	2021	EC3561 VLSI Laboratory	Xilinx ISE/Altera Quartus/ equivalent EDA Tools (User License)	15
404.	B.E.	Electronics and Communication Engineering	5	2021	EC3561 VLSI Laboratory	Personal Computer	15
405.	B.E.	Electronics and Communication Engineering	5	2021	EC3561 VLSI Laboratory	Power Supplies (0 – 30V/3A)(0-30V/3A)(0-5V/3A) (+/-15V)	15
406.	B.E.	Electronics and Communication Engineering	5	2021	EC3561 VLSI Laboratory	70MHz DSO and 50 MHz Arbitrary Function Generator/ signal generator	15
407.	B.E.	Electronics and Communication Engineering	5	2021	EC3561 VLSI Laboratory	70MHz DSO and 50 MHz Arbitrary Function Generator/ signal generator	15
408.	B.E.	Electrical and Electronics Engineering	2	2021	EE3271 ELECTRIC CIRCUITS LABORATORY	Necessary Quantities of Resistors, Inductors, Capacitors of various capacities (Quarter Watt to 10 Watt)	1
409.	B.E.	Electrical and Electronics Engineering	2	2021	EE3271 ELECTRIC CIRCUITS LABORATORY	10 Nos of PC loaded with Pspice/ Matlab/e-Sim / Scilab/Equivalent Software Package	10
410.	B.E.	Electrical and Electronics Engineering	2	2021	EE3271 ELECTRIC CIRCUITS LABORATORY	AC/DC -Ammeters of required rating	10
411.	B.E.	Electrical and Electronics Engineering	2	2021	EE3271 ELECTRIC CIRCUITS LABORATORY	AC/DC – Voltmeters of required rating	10
412.	B.E.	Electrical and Electronics Engineering	2	2021	EE3271 ELECTRIC CIRCUITS LABORATORY	Circuit Connection Boards	20
413.	B.E.	Electrical and Electronics Engineering	2	2021	EE3271 ELECTRIC CIRCUITS LABORATORY	Connecting Wires	1
414.	B.E.	Electrical and Electronics Engineering	2	2021	EE3271 ELECTRIC CIRCUITS LABORATORY	Decade Capacitance Box	6
415.	B.E.	Electrical and Electronics Engineering	2	2021	EE3271 ELECTRIC CIRCUITS LABORATORY	Decade Inductance Box	6

416.	B.E.	Electrical and Electronics Engineering	2	2021	EE3271 ELECTRIC CIRCUITS LABORATORY	Decade Resistance Box	6
417.	B.E.	Electrical and Electronics Engineering	2	2021	EE3271 ELECTRIC CIRCUITS LABORATORY	Digital Storage Oscilloscope (20 MHz)	2
418.	B.E.	Electrical and Electronics Engineering	2	2021	EE3271 ELECTRIC CIRCUITS LABORATORY	Function Generator (MHz Range)	5
419.	B.E.	Electrical and Electronics Engineering	2	2021	EE3271 ELECTRIC CIRCUITS LABORATORY	Multimeters	10
420.	B.E.	Electrical and Electronics Engineering	2	2021	EE3271 ELECTRIC CIRCUITS LABORATORY	Oscilloscope (20 MHz)	10
421.	B.E.	Electrical and Electronics Engineering	2	2021	EE3271 ELECTRIC CIRCUITS LABORATORY	Printer	1
422.	B.E.	Electrical and Electronics Engineering	2	2021	EE3271 ELECTRIC CIRCUITS LABORATORY	Regulated Power Supply (0-30V )	15
423.	B.E.	Electrical and Electronics Engineering	2	2021	EE3271 ELECTRIC CIRCUITS LABORATORY	Single Phase Wattmeter of suitable rating	5
424.	B.E.	Electrical and Electronics Engineering	2	2021	EE3271 ELECTRIC CIRCUITS LABORATORY	Three phase star & delta connected load / Single phase load bank of suitable rating	3
425.	B.E.	Electrical and Electronics Engineering	3	2017	AE3712 AIRCRAFT SYSTEMS LABORATORY	Cable Tensiometer	10
426.	B.E.	Electrical and Electronics Engineering	3	2017	AE3712 AIRCRAFT SYSTEMS LABORATORY	Plumb Bob	10
427.	B.E.	Electrical and Electronics Engineering	3	2017	AE3712 AIRCRAFT SYSTEMS LABORATORY	Adjustable Spirit Level	1
428.	B.E.	Electrical and Electronics Engineering	3	2017	AE3712 AIRCRAFT SYSTEMS LABORATORY	Serviceable aircraft with all above systems	10
429.	B.E.	Electrical and Electronics Engineering	3	2017	AE3712 AIRCRAFT SYSTEMS LABORATORY	Hydraulic Jacks (Screw Jack)	10
430.	B.E.	Electrical and Electronics Engineering	3	2017	AE3712 AIRCRAFT SYSTEMS LABORATORY	Levelling Boards	10
431.	B.E.	Electrical and Electronics Engineering	3	2017	AE3712 AIRCRAFT SYSTEMS LABORATORY	Trestle adjustable	10
432.	B.E.	Electrical and Electronics Engineering	3	2017	AE3712 AIRCRAFT SYSTEMS LABORATORY	Spirit Level	10
433.	B.E.	Electrical and Electronics Engineering	4	2017	AE3781 COMPUTATIONAL ANALYSIS LABORATORY	Oxygen and Acetylene gas cylinders, blow pipe and other welding outfit	10
434.	B.E.	Electrical and Electronics Engineering	4	2017	AE3781 COMPUTATIONAL ANALYSIS LABORATORY	Motorized gyroscope apparatus	2

435.	B.E.	Electrical and Electronics Engineering	4	2017	AE3781 COMPUTATIONAL ANALYSIS LABORATORY	b) Double rotor system	10
436.	B.E.	Electrical and Electronics Engineering	4	2017	AE3781 COMPUTATIONAL ANALYSIS LABORATORY	Vibrating table apparatus setup	10
437.	B.E.	Electrical and Electronics Engineering	4	2017	AE3781 COMPUTATIONAL ANALYSIS LABORATORY	Universal Governor apparatus – Watt, Porter, Proell and Hartnell governors	10
438.	B.E.	Electrical and Electronics Engineering	4	2017	AE3781 COMPUTATIONAL ANALYSIS LABORATORY	Arc welding transformer with cables and holders	10
439.	B.E.	Electrical and Electronics Engineering	4	2017	AE3781 COMPUTATIONAL ANALYSIS LABORATORY	Cam analysis apparatus	1
440.	B.E.	Electrical and Electronics Engineering	4	2017	AE3781 COMPUTATIONAL ANALYSIS LABORATORY	Modelling and CFD & FE Analysis packages with Licence	9
441.	B.E.	Electrical and Electronics Engineering	4	2017	AE3781 COMPUTATIONAL ANALYSIS LABORATORY	Torsional Vibration setup a) Singlerotor system	10
442.	B.E.	Electrical and Electronics Engineering	4	2017	AE3781 COMPUTATIONAL ANALYSIS LABORATORY	UPS	10
443.	B.E.	Electrical and Electronics Engineering	4	2017	AE3781 COMPUTATIONAL ANALYSIS LABORATORY	Universal vibration apparatus setup	10
444.	B.E.	Electrical and Electronics Engineering	4	2017	AE3781 COMPUTATIONAL ANALYSIS LABORATORY	High End system/Work station with necessary storage system	10
445.	B.E.	Electrical and Electronics Engineering	4	2017	AE3781 COMPUTATIONAL ANALYSIS LABORATORY	Printer	8
446.	B.E.	Electrical and Electronics Engineering	4	2017	AE3781 COMPUTATIONAL ANALYSIS LABORATORY	Spring mass vibration system setup	10
447.	B.E.	Electrical and Electronics Engineering	4	2017	AE3781 COMPUTATIONAL ANALYSIS LABORATORY	Static and Dynamic balancing apparatus	10
448.	B.E.	Electrical and Electronics Engineering	4	2017	AE3781 COMPUTATIONAL ANALYSIS LABORATORY	c) Damped torsional vibration setup	10
449.	B.E.	Electrical and Electronics Engineering	4	2017	AE3781 COMPUTATIONAL ANALYSIS LABORATORY	Whirling of shaft apparatus	10
450.	B.E.	Electrical and Electronics Engineering	4	2017	AE3781 COMPUTATIONAL ANALYSIS LABORATORY	Gear Hobbing Machine	10
451.	B.E.	Electrical and Electronics Engineering	4	2017	AE3781 COMPUTATIONAL ANALYSIS LABORATORY	Moulding table, Moulding equipments	10
452.	B.E.	Electrical and Electronics Engineering	4	2017	AE3781 COMPUTATIONAL ANALYSIS LABORATORY	Gear Shaping Machine	10
453.	B.E.	Electrical and Electronics Engineering	4	2017	AE3781 COMPUTATIONAL ANALYSIS LABORATORY	Reciprocating balancing apparatus	10

454.	B.E.	Electrical and Electronics Engineering	3	2021	EC3311 ELECTRONIC DEVICES AND CIRCUITS LABORATORY	CRO	10
455.	B.E.	Electrical and Electronics Engineering	3	2021	EC3311 ELECTRONIC DEVICES AND CIRCUITS LABORATORY	Function Generators	10
456.	B.E.	Electrical and Electronics Engineering	3	2021	EC3311 ELECTRONIC DEVICES AND CIRCUITS LABORATORY	Necessary digital IC 8	10
457.	B.E.	Electrical and Electronics Engineering	3	2021	EC3311 ELECTRONIC DEVICES AND CIRCUITS LABORATORY	Regulated 3 output Power Supply 5, $\pm 15V$	10
458.	B.E.	Electrical and Electronics Engineering	3	2021	EC3311 ELECTRONIC DEVICES AND CIRCUITS LABORATORY	Resistors, Capacitors and inductors	10
459.	B.E.	Electrical and Electronics Engineering	3	2021	EC3311 ELECTRONIC DEVICES AND CIRCUITS LABORATORY	Semiconductor devices like Diode, Zener Diode, NPN Transistors, JFET, UJT, Photo diode, Photo Transistor	10
460.	B.E.	Electrical and Electronics Engineering	3	2021	EC3311 ELECTRONIC DEVICES AND CIRCUITS LABORATORY	Storage Oscilloscope	1
461.	B.E.	Electrical and Electronics Engineering	3	2021	EC3311 ELECTRONIC DEVICES AND CIRCUITS LABORATORY	Bread boards	10
462.	B.E.	Electrical and Electronics Engineering	3	2021	EE3311 ELECTRICAL MACHINES LABORATORY - I	Single Phase Auto Transformer	2
463.	B.E.	Electrical and Electronics Engineering	3	2021	EE3311 ELECTRICAL MACHINES LABORATORY - I	Single Phase Resistive Loading Bank	2
464.	B.E.	Electrical and Electronics Engineering	3	2021	EE3311 ELECTRICAL MACHINES LABORATORY - I	Single Phase Transformer	4
465.	B.E.	Electrical and Electronics Engineering	3	2021	EE3311 ELECTRICAL MACHINES LABORATORY - I	Tachometer -Digital/Analog	8
466.	B.E.	Electrical and Electronics Engineering	3	2021	EE3311 ELECTRICAL MACHINES LABORATORY - I	Three Phase Resistive Loading Bank	2
467.	B.E.	Electrical and Electronics Engineering	3	2021	EE3311 ELECTRICAL MACHINES LABORATORY - I	Three Phase Auto Transformer	1
468.	B.E.	Electrical and Electronics Engineering	3	2021	EE3311 ELECTRICAL MACHINES LABORATORY - I	DC Compound motor with loading arrangement	1
469.	B.E.	Electrical and Electronics Engineering	3	2021	EE3311 ELECTRICAL MACHINES LABORATORY - I	DC Series Motor with Loading Arrangement	1
470.	B.E.	Electrical and Electronics Engineering	3	2021	EE3311 ELECTRICAL MACHINES LABORATORY - I	DC Shunt Motor Coupled With DC Compound Generator	2
471.	B.E.	Electrical and Electronics Engineering	3	2021	EE3311 ELECTRICAL MACHINES LABORATORY - I	DC Shunt Motor Coupled With DC Shunt Generator	1

472.	B.E.	Electrical and Electronics Engineering	3	2021	EE3311 ELECTRICAL MACHINES LABORATORY - I	DC Shunt Motor Coupled With Threephase Alternator	1
473.	B.E.	Electrical and Electronics Engineering	3	2021	EE3311 ELECTRICAL MACHINES LABORATORY - I	DC Shunt Motor with Loading Arrangement	3
474.	B.E.	Electrical and Electronics Engineering	3	2021	EE3311 ELECTRICAL MACHINES LABORATORY - I	Rheostats	1
475.	B.E.	Electrical and Electronics Engineering	4	2021	EE3411 ELECTRICAL MACHINES LABORATORY – II	DC Shunt Motor Coupled With Threephase non-salient pole Alternator	3
476.	B.E.	Electrical and Electronics Engineering	4	2021	EE3411 ELECTRICAL MACHINES LABORATORY – II	Capacitor Bank	1
477.	B.E.	Electrical and Electronics Engineering	4	2021	EE3411 ELECTRICAL MACHINES LABORATORY – II	Three Phase Resistive Loading Bank	2
478.	B.E.	Electrical and Electronics Engineering	4	2021	EE3411 ELECTRICAL MACHINES LABORATORY – II	DC Shunt Motor Coupled With Threephase Salient Pole Alternator	1
479.	B.E.	Electrical and Electronics Engineering	4	2021	EE3411 ELECTRICAL MACHINES LABORATORY – II	DC Shunt Motor Coupled With Threephase Slip ring Induction motor	1
480.	B.E.	Electrical and Electronics Engineering	4	2021	EE3411 ELECTRICAL MACHINES LABORATORY – II	Rheostats	1
481.	B.E.	Electrical and Electronics Engineering	4	2021	EE3411 ELECTRICAL MACHINES LABORATORY – II	Single Phase Auto Transformer	2
482.	B.E.	Electrical and Electronics Engineering	4	2021	EE3411 ELECTRICAL MACHINES LABORATORY – II	Single Phase Induction Motor with Loading Arrangement	2
483.	B.E.	Electrical and Electronics Engineering	4	2021	EE3411 ELECTRICAL MACHINES LABORATORY – II	Single Phase Resistive Loading Bank	2
484.	B.E.	Electrical and Electronics Engineering	4	2021	EE3411 ELECTRICAL MACHINES LABORATORY – II	Tachometer -Digital/Analog	8
485.	B.E.	Electrical and Electronics Engineering	4	2021	EE3411 ELECTRICAL MACHINES LABORATORY – II	Three Phase Auto Transformer	3
486.	B.E.	Electrical and Electronics Engineering	4	2021	EE3411 ELECTRICAL MACHINES LABORATORY – II	Three Phase Induction Motor with Loading Arrangement	2
487.	B.E.	Electrical and Electronics Engineering	4	2021	EE3411 ELECTRICAL MACHINES LABORATORY – II	Three phase inductive load	1
488.	B.E.	Electrical and Electronics Engineering	5	2021	EE3512 CONTROL AND INSTRUMENTATION LABORATORY	Mat Lab Latest Version	30
489.	B.E.	Electrical and Electronics Engineering	5	2021	EE3512 CONTROL AND INSTRUMENTATION LABORATORY	Desktop	30
490.	B.E.	Electrical and Electronics Engineering	6	2021	EE3611 POWER SYSTEM LABORATORY	Software: EMTP / ETAP / CYME / MIPOWER / any Power system simulation software	5

491.	B.E.	Electrical and Electronics Engineering	6	2021	EE3611 POWER SYSTEM LABORATORY	Server (Intel Core i7, 2 TB, 8 GB RAM or higher) (High Speed Processor)	1
492.	B.E.	Electrical and Electronics Engineering	6	2021	EE3611 POWER SYSTEM LABORATORY	Compilers: C / C++ / Matlab	30
493.	B.E.	Electrical and Electronics Engineering	6	2021	EE3611 POWER SYSTEM LABORATORY	Dot matrix Printer	1
494.	B.E.	Electrical and Electronics Engineering	6	2021	EE3611 POWER SYSTEM LABORATORY	Laser Printer	1
495.	B.E.	Electrical and Electronics Engineering	6	2021	EE3611 POWER SYSTEM LABORATORY	Personal Computers (Intel Core i5 or i7, 500 GB, 8 GB RAM)	30
496.	B.E.	Electrical and Electronics Engineering	4	2021	EE3412 LINEAR AND DIGITAL CIRCUITS LABORATORY	Function Generator	5
497.	B.E.	Electrical and Electronics Engineering	4	2021	EE3412 LINEAR AND DIGITAL CIRCUITS LABORATORY	IC 741/ICNE555/566/565	1
498.	B.E.	Electrical and Electronics Engineering	4	2021	EE3412 LINEAR AND DIGITAL CIRCUITS LABORATORY	ICSG3524/SG3525	1
499.	B.E.	Electrical and Electronics Engineering	4	2021	EE3412 LINEAR AND DIGITAL CIRCUITS LABORATORY	LED	1
500.	B.E.	Electrical and Electronics Engineering	4	2021	EE3412 LINEAR AND DIGITAL CIRCUITS LABORATORY	LM317	1
501.	B.E.	Electrical and Electronics Engineering	4	2021	EE3412 LINEAR AND DIGITAL CIRCUITS LABORATORY	LM723	1
502.	B.E.	Electrical and Electronics Engineering	4	2021	EE3412 LINEAR AND DIGITAL CIRCUITS LABORATORY	Potentiometer	1
503.	B.E.	Electrical and Electronics Engineering	4	2021	EE3412 LINEAR AND DIGITAL CIRCUITS LABORATORY	Regulated Power supply +12/-12V,5V	15
504.	B.E.	Electrical and Electronics Engineering	4	2021	EE3412 LINEAR AND DIGITAL CIRCUITS LABORATORY	Resistors ¼ Watt Assorted	1
505.	B.E.	Electrical and Electronics Engineering	4	2021	EE3412 LINEAR AND DIGITAL CIRCUITS LABORATORY	Single strand wire	1
506.	B.E.	Electrical and Electronics Engineering	4	2021	EE3412 LINEAR AND DIGITAL CIRCUITS LABORATORY	Step-down Transformer 230V/12-0-12V	1
507.	B.E.	Electrical and Electronics Engineering	4	2021	EE3412 LINEAR AND DIGITAL CIRCUITS LABORATORY	Transistor	1
508.	B.E.	Electrical and Electronics Engineering	4	2021	EE3412 LINEAR AND DIGITAL CIRCUITS LABORATORY	Zener diodes	1
509.	B.E.	Electrical and Electronics Engineering	4	2021	EE3412 LINEAR AND DIGITAL CIRCUITS LABORATORY	Bread Board	1

510.	B.E.	Electrical and Electronics Engineering	4	2021	EE3412 LINEAR AND DIGITAL CIRCUITS LABORATORY	Analog and Digital IC Tester (2nos.each)	2
511.	B.E.	Electrical and Electronics Engineering	4	2021	EE3412 LINEAR AND DIGITAL CIRCUITS LABORATORY	Cathode Ray Oscilloscope (CRO) 50Mhz	10
512.	B.E.	Electrical and Electronics Engineering	4	2021	EE3412 LINEAR AND DIGITAL CIRCUITS LABORATORY	Capacitor	1
513.	B.E.	Electrical and Electronics Engineering	4	2021	EE3412 LINEAR AND DIGITAL CIRCUITS LABORATORY	Digital IC Types	1
514.	B.E.	Electrical and Electronics Engineering	4	2021	EE3412 LINEAR AND DIGITAL CIRCUITS LABORATORY	Digital Multimeter	10
515.	B.E.	Electrical and Electronics Engineering	4	2021	EE3412 LINEAR AND DIGITAL CIRCUITS LABORATORY	Diodes, IN4001, BY126	1
516.	B.E.	Civil Engineering	3	2021	CE3311 WATER AND WASTEWATER ANALYSIS LABORATORY	Pipette & bulb (2ml)	4
517.	B.E.	Civil Engineering	3	2021	CE3311 WATER AND WASTEWATER ANALYSIS LABORATORY	Whatman filter paper No.42	1
518.	B.E.	Civil Engineering	3	2021	CE3311 WATER AND WASTEWATER ANALYSIS LABORATORY	Volumetric Measuring cylinder (100ml )	2
519.	B.E.	Civil Engineering	3	2021	CE3311 WATER AND WASTEWATER ANALYSIS LABORATORY	Volumetric Measuring cylinder	1
520.	B.E.	Civil Engineering	3	2021	CE3311 WATER AND WASTEWATER ANALYSIS LABORATORY	Volumetric Flask (25ml/50ml)	7
521.	B.E.	Civil Engineering	3	2021	CE3311 WATER AND WASTEWATER ANALYSIS LABORATORY	Volumetric Flask (1000ml )	1
522.	B.E.	Civil Engineering	3	2021	CE3311 WATER AND WASTEWATER ANALYSIS LABORATORY	Turbidity meter	2
523.	B.E.	Civil Engineering	3	2021	CE3311 WATER AND WASTEWATER ANALYSIS LABORATORY	Test tubes (5ml,10ml)	1
524.	B.E.	Civil Engineering	3	2021	CE3311 WATER AND WASTEWATER ANALYSIS LABORATORY	Spectrophotometer/ (UV visible)	1
525.	B.E.	Civil Engineering	3	2021	CE3311 WATER AND WASTEWATER ANALYSIS LABORATORY	Spectrophoto meter/ (UVvisible)	1
526.	B.E.	Civil Engineering	3	2021	CE3311 WATER AND WASTEWATER ANALYSIS LABORATORY	Sample container	2
527.	B.E.	Civil Engineering	3	2021	CE3311 WATER AND WASTEWATER ANALYSIS LABORATORY	Reflexing Apparatus	1
528.	B.E.	Civil Engineering	3	2021	CE3311 WATER AND WASTEWATER ANALYSIS LABORATORY	Porcelain weighting dishes	1

529.	B.E.	Civil Engineering	3	2021	CE3311 WATER AND WASTEWATER ANALYSIS LABORATORY	Porcelain weighing dishes	1
530.	B.E.	Civil Engineering	3	2021	CE3311 WATER AND WASTEWATER ANALYSIS LABORATORY	Pipette & Bulb (5ml)	2
531.	B.E.	Civil Engineering	3	2021	CE3311 WATER AND WASTEWATER ANALYSIS LABORATORY	Pipette & bulb (5ml)	2
532.	B.E.	Civil Engineering	3	2021	CE3311 WATER AND WASTEWATER ANALYSIS LABORATORY	Pipette & Bulb (2ml)	4
533.	B.E.	Civil Engineering	3	2021	CE3311 WATER AND WASTEWATER ANALYSIS LABORATORY	Pipette & bulb (2ml)	4
534.	B.E.	Civil Engineering	3	2021	CE3311 WATER AND WASTEWATER ANALYSIS LABORATORY	Pipette & Bulb	1
535.	B.E.	Civil Engineering	3	2021	CE3311 WATER AND WASTEWATER ANALYSIS LABORATORY	Muffle furnaces	1
536.	B.E.	Civil Engineering	3	2021	CE3311 WATER AND WASTEWATER ANALYSIS LABORATORY	Micro Pipettes	1
537.	B.E.	Civil Engineering	3	2021	CE3311 WATER AND WASTEWATER ANALYSIS LABORATORY	Measuring Jar	1
538.	B.E.	Civil Engineering	3	2021	CE3311 WATER AND WASTEWATER ANALYSIS LABORATORY	Measuring Jar	1
539.	B.E.	Civil Engineering	3	2021	CE3311 WATER AND WASTEWATER ANALYSIS LABORATORY	Measuring cylinders 100ml	1
540.	B.E.	Civil Engineering	3	2021	CE3311 WATER AND WASTEWATER ANALYSIS LABORATORY	Measuring cylinder (50ml)	1
541.	B.E.	Civil Engineering	3	2021	CE3311 WATER AND WASTEWATER ANALYSIS LABORATORY	Measuring cylinder (50ml)	2
542.	B.E.	Civil Engineering	3	2021	CE3311 WATER AND WASTEWATER ANALYSIS LABORATORY	Measuring cylinder (100ml)	2
543.	B.E.	Civil Engineering	3	2021	CE3311 WATER AND WASTEWATER ANALYSIS LABORATORY	Measuring cylinder (100ml )	2
544.	B.E.	Civil Engineering	3	2021	CE3311 WATER AND WASTEWATER ANALYSIS LABORATORY	Measuring cylinder	1
545.	B.E.	Civil Engineering	3	2021	CE3311 WATER AND WASTEWATER ANALYSIS LABORATORY	Laminar Flue hood	1
546.	B.E.	Civil Engineering	3	2021	CE3311 WATER AND WASTEWATER ANALYSIS LABORATORY	Kjeldhal Nitrogen Analyser(Digital)	1
547.	B.E.	Civil Engineering	3	2021	CE3311 WATER AND WASTEWATER ANALYSIS LABORATORY	Incubator Electrical	1

548.	B.E.	Civil Engineering	3	2021	CE3311 WATER AND WASTEWATER ANALYSIS LABORATORY	Incubator	2
549.	B.E.	Civil Engineering	3	2021	CE3311 WATER AND WASTEWATER ANALYSIS LABORATORY	Imhoff cone	1
550.	B.E.	Civil Engineering	3	2021	CE3311 WATER AND WASTEWATER ANALYSIS LABORATORY	Hot air Oven	1
551.	B.E.	Civil Engineering	3	2021	CE3311 WATER AND WASTEWATER ANALYSIS LABORATORY	Hot air oven	1
552.	B.E.	Civil Engineering	3	2021	CE3311 WATER AND WASTEWATER ANALYSIS LABORATORY	Glues & Eye protection glass	2
553.	B.E.	Civil Engineering	3	2021	CE3311 WATER AND WASTEWATER ANALYSIS LABORATORY	Funnel (glass)	1
554.	B.E.	Civil Engineering	3	2021	CE3311 WATER AND WASTEWATER ANALYSIS LABORATORY	Filter paper	1
555.	B.E.	Civil Engineering	3	2021	CE3311 WATER AND WASTEWATER ANALYSIS LABORATORY	Filteration Equipment	1
556.	B.E.	Civil Engineering	3	2021	CE3311 WATER AND WASTEWATER ANALYSIS LABORATORY	Evaporation dishes	1
557.	B.E.	Civil Engineering	3	2021	CE3311 WATER AND WASTEWATER ANALYSIS LABORATORY	Electrical Conductivity meter	2
558.	B.E.	Civil Engineering	3	2021	CE3311 WATER AND WASTEWATER ANALYSIS LABORATORY	Digital Flocculator	1
559.	B.E.	Civil Engineering	3	2021	CE3311 WATER AND WASTEWATER ANALYSIS LABORATORY	Desiccator	1
560.	B.E.	Civil Engineering	3	2021	CE3311 WATER AND WASTEWATER ANALYSIS LABORATORY	Cuvette	1
561.	B.E.	Civil Engineering	3	2021	CE3311 WATER AND WASTEWATER ANALYSIS LABORATORY	Cuvette	1
562.	B.E.	Civil Engineering	3	2021	CE3311 WATER AND WASTEWATER ANALYSIS LABORATORY	Conical Flask (250ml)	2
563.	B.E.	Civil Engineering	3	2021	CE3311 WATER AND WASTEWATER ANALYSIS LABORATORY	Conical Flask (250ml)	2
564.	B.E.	Civil Engineering	3	2021	CE3311 WATER AND WASTEWATER ANALYSIS LABORATORY	Conical Flask (250ml)	1
565.	B.E.	Civil Engineering	3	2021	CE3311 WATER AND WASTEWATER ANALYSIS LABORATORY	Conical Flask (250ml)	2
566.	B.E.	Civil Engineering	3	2021	CE3311 WATER AND WASTEWATER ANALYSIS LABORATORY	Conical Flask (250ml)	2

567.	B.E.	Civil Engineering	3	2021	CE3311 WATER AND WASTEWATER ANALYSIS LABORATORY	Conical Flask	1
568.	B.E.	Civil Engineering	3	2021	CE3311 WATER AND WASTEWATER ANALYSIS LABORATORY	Burette & Pipette	1
569.	B.E.	Civil Engineering	3	2021	CE3311 WATER AND WASTEWATER ANALYSIS LABORATORY	Burette	2
570.	B.E.	Civil Engineering	3	2021	CE3311 WATER AND WASTEWATER ANALYSIS LABORATORY	Burette	2
571.	B.E.	Civil Engineering	3	2021	CE3311 WATER AND WASTEWATER ANALYSIS LABORATORY	Burette	1
572.	B.E.	Civil Engineering	3	2021	CE3311 WATER AND WASTEWATER ANALYSIS LABORATORY	Burette	2
573.	B.E.	Civil Engineering	3	2021	CE3311 WATER AND WASTEWATER ANALYSIS LABORATORY	Burette	2
574.	B.E.	Civil Engineering	3	2021	CE3311 WATER AND WASTEWATER ANALYSIS LABORATORY	BOD bottles (300ml)	6
575.	B.E.	Civil Engineering	3	2021	CE3311 WATER AND WASTEWATER ANALYSIS LABORATORY	BOD bottle (300ml)	2
576.	B.E.	Civil Engineering	3	2021	CE3311 WATER AND WASTEWATER ANALYSIS LABORATORY	Beakers & Pipette & bulb	1
577.	B.E.	Civil Engineering	3	2021	CE3311 WATER AND WASTEWATER ANALYSIS LABORATORY	Beakers	1
578.	B.E.	Civil Engineering	3	2021	CE3311 WATER AND WASTEWATER ANALYSIS LABORATORY	Beakers	1
579.	B.E.	Civil Engineering	3	2021	CE3311 WATER AND WASTEWATER ANALYSIS LABORATORY	Beakers	1
580.	B.E.	Civil Engineering	3	2021	CE3311 WATER AND WASTEWATER ANALYSIS LABORATORY	Beakers	1
581.	B.E.	Civil Engineering	3	2021	CE3311 WATER AND WASTEWATER ANALYSIS LABORATORY	Beakers	1
582.	B.E.	Civil Engineering	3	2021	CE3311 WATER AND WASTEWATER ANALYSIS LABORATORY	Beakers	1
583.	B.E.	Civil Engineering	3	2021	CE3311 WATER AND WASTEWATER ANALYSIS LABORATORY	Beakers	2
584.	B.E.	Civil Engineering	3	2021	CE3311 WATER AND WASTEWATER ANALYSIS LABORATORY	beakers	1
585.	B.E.	Civil Engineering	3	2021	CE3311 WATER AND WASTEWATER ANALYSIS LABORATORY	Beaker	1

586.	B.E.	Civil Engineering	3	2021	CE3311 WATER AND WASTEWATER ANALYSIS LABORATORY	Autoclave	1
587.	B.E.	Electrical and Electronics Engineering	4	2021	EE3413 MICROPROCESSOR AND MICROCONTROLLER	Traffic light interface board	5
588.	B.E.	Electrical and Electronics Engineering	4	2021	EE3413 MICROPROCESSOR AND MICROCONTROLLER	8051 Microcontroller trainer kit with power supply	15
589.	B.E.	Electrical and Electronics Engineering	4	2021	EE3413 MICROPROCESSOR AND MICROCONTROLLER	8085 Trainer kit with power supply	15
590.	B.E.	Electrical and Electronics Engineering	4	2021	EE3413 MICROPROCESSOR AND MICROCONTROLLER	ADC and DAC Interface boards	5
591.	B.E.	Electrical and Electronics Engineering	4	2021	EE3413 MICROPROCESSOR AND MICROCONTROLLER	Software tool for 8085,8051,PIC assemblers loaded in computers (5nos. PC with software license)	5
592.	B.E.	Electrical and Electronics Engineering	4	2021	EE3413 MICROPROCESSOR AND MICROCONTROLLER	Stepper motor interface board	5
593.	B.E.	Electrical and Electronics Engineering	3	2021	CS3362 C PROGRAMMING AND DATA STRUCTURES LABORATORY	Standalone desktops PC	15
594.	B.E.	Electrical and Electronics Engineering	3	2021	CS3362 C PROGRAMMING AND DATA STRUCTURES LABORATORY	INTEL based desktop PC with min.8GB RAM and 500 GB HDD, 17" or higher TFT Monitor, Keyboard and mouse	30
595.	B.E.	Electrical and Electronics Engineering	3	2021	CS3362 C PROGRAMMING AND DATA STRUCTURES LABORATORY	Windows 10 or higher operating system / Linux Ubuntu 20 or higher	30
596.	B.E.	Electrical and Electronics Engineering	5	2021	EE3511 POWER ELECTRONICS LABORATORY	Bread board	15
597.	B.E.	Electrical and Electronics Engineering	5	2021	EE3511 POWER ELECTRONICS LABORATORY	Buck Boost converter	1
598.	B.E.	Electrical and Electronics Engineering	5	2021	EE3511 POWER ELECTRONICS LABORATORY	Buck converter	1
599.	B.E.	Electrical and Electronics Engineering	5	2021	EE3511 POWER ELECTRONICS LABORATORY	Computer	10
600.	B.E.	Electrical and Electronics Engineering	5	2021	EE3511 POWER ELECTRONICS LABORATORY	CRO	10
601.	B.E.	Electrical and Electronics Engineering	5	2021	EE3511 POWER ELECTRONICS LABORATORY	Multimeter	10
602.	B.E.	Electrical and Electronics Engineering	5	2021	EE3511 POWER ELECTRONICS LABORATORY	Patchchords	20
603.	B.E.	Electrical and Electronics Engineering	5	2021	EE3511 POWER ELECTRONICS LABORATORY	Regulated DC power supply	10
604.	B.E.	Electrical and Electronics Engineering	5	2021	EE3511 POWER ELECTRONICS LABORATORY	SCR, TRIAC, IGBT, MOSFET (10 nos. Each)	10

605.	B.E.	Electrical and Electronics Engineering	5	2021	EE3511 POWER ELECTRONICS LABORATORY	Single phase Full converter	2
606.	B.E.	Electrical and Electronics Engineering	5	2021	EE3511 POWER ELECTRONICS LABORATORY	Single phase PWM Inverter	2
607.	B.E.	Electrical and Electronics Engineering	5	2021	EE3511 POWER ELECTRONICS LABORATORY	Single phase Semi converter	2
608.	B.E.	Electrical and Electronics Engineering	5	2021	EE3511 POWER ELECTRONICS LABORATORY	Step down chopper	1
609.	B.E.	Electrical and Electronics Engineering	5	2021	EE3511 POWER ELECTRONICS LABORATORY	Step up chopper	1
610.	B.E.	Electrical and Electronics Engineering	5	2021	EE3511 POWER ELECTRONICS LABORATORY	Three phase PWM Inverter	2
611.	B.E.	Electrical and Electronics Engineering	5	2021	EE3511 POWER ELECTRONICS LABORATORY	Voltmeter, Ammeter	10
612.	B.E.	Electrical and Electronics Engineering	5	2021	EE3511 POWER ELECTRONICS LABORATORY	AC Voltage Controller	1
613.	B.E.	Electrical and Electronics Engineering	5	2021	EE3511 POWER ELECTRONICS LABORATORY	Boost Converter	1
614.	B.E.	Mechanical Engineering	2	2021	BE3271 BASIC ELECTRICAL AND ELECTRONICS ENGINEERING LABORATORY	Single phase Induction motor	1
615.	B.E.	Mechanical Engineering	2	2021	BE3271 BASIC ELECTRICAL AND ELECTRONICS ENGINEERING LABORATORY	Tachometer	1
616.	B.E.	Mechanical Engineering	2	2021	BE3271 BASIC ELECTRICAL AND ELECTRONICS ENGINEERING LABORATORY	Tachometer	1
617.	B.E.	Mechanical Engineering	2	2021	BE3271 BASIC ELECTRICAL AND ELECTRONICS ENGINEERING LABORATORY	Tachometer – Digital	1
618.	B.E.	Mechanical Engineering	2	2021	BE3271 BASIC ELECTRICAL AND ELECTRONICS ENGINEERING LABORATORY	Transformer (6-0-6)V	1
619.	B.E.	Mechanical Engineering	2	2021	BE3271 BASIC ELECTRICAL AND ELECTRONICS ENGINEERING LABORATORY	Transistor (No-BC548)	1
620.	B.E.	Mechanical Engineering	2	2021	BE3271 BASIC ELECTRICAL AND ELECTRONICS ENGINEERING LABORATORY	Voltmeter (0-100V)	1
621.	B.E.	Mechanical Engineering	2	2021	BE3271 BASIC ELECTRICAL AND ELECTRONICS ENGINEERING LABORATORY	Voltmeter (0-30V)	1
622.	B.E.	Mechanical Engineering	2	2021	BE3271 BASIC ELECTRICAL AND ELECTRONICS ENGINEERING LABORATORY	Voltmeter MC (0-300)V	1

623.	B.E.	Mechanical Engineering	2	2021	BE3271 BASIC ELECTRICAL AND ELECTRONICS ENGINEERING LABORATORY	Voltmeter MI (0-300)V	1
624.	B.E.	Mechanical Engineering	2	2021	BE3271 BASIC ELECTRICAL AND ELECTRONICS ENGINEERING LABORATORY	Wattmeter – 300V, 30 A	1
625.	B.E.	Mechanical Engineering	2	2021	BE3271 BASIC ELECTRICAL AND ELECTRONICS ENGINEERING LABORATORY	X-OR Gate IC 7486	1
626.	B.E.	Mechanical Engineering	2	2021	BE3271 BASIC ELECTRICAL AND ELECTRONICS ENGINEERING LABORATORY	Patch chords	1
627.	B.E.	Mechanical Engineering	2	2021	BE3271 BASIC ELECTRICAL AND ELECTRONICS ENGINEERING LABORATORY	OR Gate IC 7432	1
628.	B.E.	Mechanical Engineering	2	2021	BE3271 BASIC ELECTRICAL AND ELECTRONICS ENGINEERING LABORATORY	NOT Gate IC 7404	1
629.	B.E.	Mechanical Engineering	2	2021	BE3271 BASIC ELECTRICAL AND ELECTRONICS ENGINEERING LABORATORY	Multimeter	1
630.	B.E.	Mechanical Engineering	2	2021	BE3271 BASIC ELECTRICAL AND ELECTRONICS ENGINEERING LABORATORY	Multimeter	1
631.	B.E.	Mechanical Engineering	2	2021	BE3271 BASIC ELECTRICAL AND ELECTRONICS ENGINEERING LABORATORY	Multimeter	1
632.	B.E.	Mechanical Engineering	2	2021	BE3271 BASIC ELECTRICAL AND ELECTRONICS ENGINEERING LABORATORY	Multimeter	1
633.	B.E.	Mechanical Engineering	2	2021	BE3271 BASIC ELECTRICAL AND ELECTRONICS ENGINEERING LABORATORY	MOSFET (2N7000)	1
634.	B.E.	Mechanical Engineering	2	2021	BE3271 BASIC ELECTRICAL AND ELECTRONICS ENGINEERING LABORATORY	IC Trainer Kit	1
635.	B.E.	Mechanical Engineering	2	2021	BE3271 BASIC ELECTRICAL AND ELECTRONICS ENGINEERING LABORATORY	IC 7400, 7402, 7404,7408,7432,7486	1
636.	B.E.	Mechanical Engineering	2	2021	BE3271 BASIC ELECTRICAL AND ELECTRONICS ENGINEERING LABORATORY	Field Rheostat 175 $\Omega$ , 1.5 A	1
637.	B.E.	Mechanical Engineering	2	2021	BE3271 BASIC ELECTRICAL AND ELECTRONICS ENGINEERING LABORATORY	Diodes (Si-1N4007) – 4	1
638.	B.E.	Mechanical Engineering	2	2021	BE3271 BASIC ELECTRICAL AND ELECTRONICS ENGINEERING LABORATORY	Digital Multimeter	1
639.	B.E.	Mechanical Engineering	2	2021	BE3271 BASIC ELECTRICAL AND ELECTRONICS ENGINEERING LABORATORY	Digital multimeter	1

640.	B.E.	Mechanical Engineering	2	2021	BE3271 BASIC ELECTRICAL AND ELECTRONICS ENGINEERING LABORATORY	Digital IC trainer	1
641.	B.E.	Mechanical Engineering	2	2021	BE3271 BASIC ELECTRICAL AND ELECTRONICS ENGINEERING LABORATORY	DC shunt generator(0- 300V)	1
642.	B.E.	Mechanical Engineering	2	2021	BE3271 BASIC ELECTRICAL AND ELECTRONICS ENGINEERING LABORATORY	DC Regulated Power supply (0 - 30 Vvariable)	1
643.	B.E.	Mechanical Engineering	2	2021	BE3271 BASIC ELECTRICAL AND ELECTRONICS ENGINEERING LABORATORY	D C Power Supply (0-128 V), (0-32V )	1
644.	B.E.	Mechanical Engineering	2	2021	BE3271 BASIC ELECTRICAL AND ELECTRONICS ENGINEERING LABORATORY	CRO	1
645.	B.E.	Mechanical Engineering	2	2021	BE3271 BASIC ELECTRICAL AND ELECTRONICS ENGINEERING LABORATORY	Connecting Wires	1
646.	B.E.	Mechanical Engineering	2	2021	BE3271 BASIC ELECTRICAL AND ELECTRONICS ENGINEERING LABORATORY	Connecting Wires	1
647.	B.E.	Mechanical Engineering	2	2021	BE3271 BASIC ELECTRICAL AND ELECTRONICS ENGINEERING LABORATORY	Connecting Wires	1
648.	B.E.	Mechanical Engineering	2	2021	BE3271 BASIC ELECTRICAL AND ELECTRONICS ENGINEERING LABORATORY	Connecting Wires	1
649.	B.E.	Mechanical Engineering	2	2021	BE3271 BASIC ELECTRICAL AND ELECTRONICS ENGINEERING LABORATORY	Connecting Wires	1
650.	B.E.	Mechanical Engineering	2	2021	BE3271 BASIC ELECTRICAL AND ELECTRONICS ENGINEERING LABORATORY	Connecting wires	1
651.	B.E.	Mechanical Engineering	2	2021	BE3271 BASIC ELECTRICAL AND ELECTRONICS ENGINEERING LABORATORY	Connecting wires	1
652.	B.E.	Mechanical Engineering	2	2021	BE3271 BASIC ELECTRICAL AND ELECTRONICS ENGINEERING LABORATORY	Connecting wires	1
653.	B.E.	Mechanical Engineering	2	2021	BE3271 BASIC ELECTRICAL AND ELECTRONICS ENGINEERING LABORATORY	Capacitor 100 $\mu$ F	1
654.	B.E.	Mechanical Engineering	2	2021	BE3271 BASIC ELECTRICAL AND ELECTRONICS ENGINEERING LABORATORY	Connecting wires	1
655.	B.E.	Mechanical Engineering	2	2021	BE3271 BASIC ELECTRICAL AND ELECTRONICS ENGINEERING LABORATORY	Bread Board	1
656.	B.E.	Mechanical Engineering	2	2021	BE3271 BASIC ELECTRICAL AND ELECTRONICS ENGINEERING LABORATORY	Bread Board	1

657.	B.E.	Mechanical Engineering	2	2021	BE3271 BASIC ELECTRICAL AND ELECTRONICS ENGINEERING LABORATORY	Bread Board	1
658.	B.E.	Mechanical Engineering	2	2021	BE3271 BASIC ELECTRICAL AND ELECTRONICS ENGINEERING LABORATORY	Bread Board	1
659.	B.E.	Mechanical Engineering	2	2021	BE3271 BASIC ELECTRICAL AND ELECTRONICS ENGINEERING LABORATORY	Bread board	1
660.	B.E.	Mechanical Engineering	2	2021	BE3271 BASIC ELECTRICAL AND ELECTRONICS ENGINEERING LABORATORY	Bread board	1
661.	B.E.	Mechanical Engineering	2	2021	BE3271 BASIC ELECTRICAL AND ELECTRONICS ENGINEERING LABORATORY	Bread board	1
662.	B.E.	Mechanical Engineering	2	2021	BE3271 BASIC ELECTRICAL AND ELECTRONICS ENGINEERING LABORATORY	AND Gate IC 7408	1
663.	B.E.	Mechanical Engineering	2	2021	BE3271 BASIC ELECTRICAL AND ELECTRONICS ENGINEERING LABORATORY	Ammeters (0-100mA, 0-25mA, 0-1mA)	1
664.	B.E.	Mechanical Engineering	2	2021	BE3271 BASIC ELECTRICAL AND ELECTRONICS ENGINEERING LABORATORY	Ammeter MI (0-20A)	1
665.	B.E.	Mechanical Engineering	2	2021	BE3271 BASIC ELECTRICAL AND ELECTRONICS ENGINEERING LABORATORY	Ammeter MC (0-20A)	1
666.	B.E.	Mechanical Engineering	2	2021	BE3271 BASIC ELECTRICAL AND ELECTRONICS ENGINEERING LABORATORY	Ammeter (0-30 A), (0-2A)	1
667.	B.E.	Mechanical Engineering	2	2021	BE3271 BASIC ELECTRICAL AND ELECTRONICS ENGINEERING LABORATORY	DC Regulated Power supply (0 - 30 Vvariable)	1
668.	B.E.	Mechanical Engineering	2	2021	BE3271 BASIC ELECTRICAL AND ELECTRONICS ENGINEERING LABORATORY	DC Regulated Power supply (0 - 30 Vvariable)	1
669.	B.E.	Mechanical Engineering	2	2021	BE3271 BASIC ELECTRICAL AND ELECTRONICS ENGINEERING LABORATORY	DC power supply (0-30V)	1
670.	B.E.	Mechanical Engineering	2	2021	BE3271 BASIC ELECTRICAL AND ELECTRONICS ENGINEERING LABORATORY	Patch Chords	1
671.	B.E.	Mechanical Engineering	2	2021	BE3271 BASIC ELECTRICAL AND ELECTRONICS ENGINEERING LABORATORY	PN Diode (BY127, OA79), Zener diode (6.8V, 1A)	1
672.	B.E.	Mechanical Engineering	2	2021	BE3271 BASIC ELECTRICAL AND ELECTRONICS ENGINEERING LABORATORY	Resistor 1K $\Omega$	1
673.	B.E.	Mechanical Engineering	2	2021	BE3271 BASIC ELECTRICAL AND ELECTRONICS ENGINEERING LABORATORY	Resistor 1 K $\Omega$ , 100 $\Omega$	1

<b>674.</b>	B.E.	Mechanical Engineering	2	2021	BE3271 BASIC ELECTRICAL AND ELECTRONICS ENGINEERING LABORATORY	resistor (1K $\Omega$ , 100K $\Omega$ )	1
<b>675.</b>	B.E.	Mechanical Engineering	2	2021	BE3271 BASIC ELECTRICAL AND ELECTRONICS ENGINEERING LABORATORY	Resistors	1
<b>676.</b>	B.E.	Mechanical Engineering	2	2021	BE3271 BASIC ELECTRICAL AND ELECTRONICS ENGINEERING LABORATORY	Resistors 1K $\Omega$ , 1K $\Omega$	1
<b>677.</b>	B.E.	Mechanical Engineering	2	2021	BE3271 BASIC ELECTRICAL AND ELECTRONICS ENGINEERING LABORATORY	Resistors- 1k $\Omega$ , 470K $\Omega$ , 1M $\Omega$	1
<b>678.</b>	B.E.	Mechanical Engineering	2	2021	BE3271 BASIC ELECTRICAL AND ELECTRONICS ENGINEERING LABORATORY	Rheostat 175 $\Omega$ , 250 $\Omega$	1
<b>679.</b>	B.E.	Mechanical Engineering	2	2021	BE3271 BASIC ELECTRICAL AND ELECTRONICS ENGINEERING LABORATORY	Rheostat 7.5 $\Omega$ , 10 A	1
<b>680.</b>	B.E.	Mechanical Engineering	2	2021	BE3271 BASIC ELECTRICAL AND ELECTRONICS ENGINEERING LABORATORY	SCR TYN604	1

### 15 c) Computing Facilities

S No	Particulars	Description
1	Internet Bandwidth	Sky Link Fiber net – 60Mbps BSNL – 40Mbps
2	Security	Sonic Firewall for internet usage, Surveillance Camera's installed in Sriet Campus
3	No of Systems	HP System with I3 Processor – 400
4	No of Server	IBM Blade Server – 1
5	Facilities	Wi-Fi access available for staff and students and Hostels Digital library Bio metric for staff attendance Campus ERP System for Students and Staffs
6	Labs (11-Labs)	CP-Lab, DS-Lab, DBMS-Lab, Network-Lab, OOPS-Lab, DSP-Lab, Electronics-Lab, Power Simulation-Lab, Civil Cadd-Lab, Mech Cadd- Lab, Communication-Lab
7	Innovation Cell	Yes
8	Social Media Cell	No

### 15 d) List of Facilities available

#### i) Games and Sports

S. no	Categories	Facilities	Area (Sq. m)	No. of Ground
1	Outdoor	Athletic Track Field	8944	1
		Cricket		
		Foot and Cricket Field		
		Volley Ball		
2	Outdoor	Hand Ball	800	1
3		Teni Koit	84	1
		Badminton Court		
4	Outdoor	Kabaddi Court	2800	1
		Kho Kho Court		
		Ball Badminton Court		
		Long Jump		
5	Outdoor	Tennis Court	1988	1
6	Indoor	Table Tennis Carrom Chess	75	1
7	Indoor	Team Gym Aerobic Gymnastics Front Role	100	1
8	Gymnasium	Gym (Men & Women)	64	1
9	Yoga Centre	Indoor Stadium	70	1

#### ii) Extra-Curricular Activities

1) NSS

- 2) YRC
- 3) Cultural Activities
- 4) Swachh Bharat
- 5) Unnat Bharat Abiyan (UBA)
- 6) Tamil & Literary Club
- 7) Yoga

### iii) Soft Skill Development

- Learning Platform : NPTEL, COURSEERA, MOOC
- Device Facilitation : Computers, Laptops
- Teaching Enhancement Techniques: OBLF, Mind Map

Students need soft skills to be successful in their careers. Soft skills are personality traits that facilitate interaction with others in a meaningful way. Since most employers offer teamwork, soft skills are essential for students to improve employability skills that land on a dream career. They perform a significant role in the overall development of students' identities, thereby improving their career aspirations. This enables students to become self-assured individuals, as well as to develop all-around personalities with mature outlooks capable of functioning effectively in various situations.

### 15 e) Teaching Learning Process

- **Curricula and syllabus for each of the programmes as approved by the University** : Yes
- **Link:** [https://cac.annauniv.edu/PhpProject1/aidetails/ai\\_ug\\_cands\\_2017ft.html](https://cac.annauniv.edu/PhpProject1/aidetails/ai_ug_cands_2017ft.html)

**Academic Calendar University:** <https://cac.annauniv.edu/>

#### **Academic Time table**

[..\Downloads\master tt overall 2020-21.xls](#)

- Teaching load of each faculty  
According to the AICTE and Anna University guidelines,  
Professor – 10-12 hrs per week  
Associate Professors – 15-17 hrs per week  
Assistant Professors – 18-21 hrs per week

#### **Internal Continuous Evaluation System and place:**

- Every semester, students will be required to complete three continuous assessment tests.
- Marks will be granted based on performance in internal assessment tests.

#### **Student's Assessment of Faculty:**

- Students offer feedback on faculty once a semester, which is collected by the concerned Head of Department, and the faculty's status is reported to the Principal in order to enhance the teaching-learning process.

### 16. Enrolment and placement details of students in the last 3 years

S.No	Academic Year	No. of Student Placed	Avg. salary per annum
------	---------------	-----------------------	-----------------------

1	2024-25	155	3.5 LPA
2	2023-24	108	3 LPA
3	2022-23	99	

### 17. List of Research Projects/ Consultancy works

#### 17a) Number of Projects carried out, funding agency, Grant received

S.no	Title of the Project / Grant received to conduct Conference, Workshops,	Name of the Principal Investigator/Co-Investigator	Name of the Funding Agency	Grant Received (in Rs)
1	Alerting the path of Ambulance using application domain	Dr.S.Lavanya	TNSCST	7500
2	Radiation to energy Hand held converter and distributor using IoT	Mr.P.Dhilip Kumar	TNSCST	7500

#### 17b) Publications out of research in last three years out of masters projects

S.No	Title Of The Paper	Name Of The Authors	Name Of The Journal
1.	Tribological, Biomedical Studies of 4 Bromo-4' Chloro Benzylidene Aniline Macro-crystals for Photonic, Mechano, Electronic-displays and Pharma Applications, Polycyclic Aromatic Compounds	H. Ganesan, K. S. Radha, M. Vimalan, K. SenthilKannan	Taylor and Francis
2.	Impact of fine slag aggregates on the final durability of coal bottom ash to produce sustainable concrete	H. Ganesan, Abishek Sachdeva, Petros Petrounias, Paraskevi Lampropoulou	Sustainability
3.	Growth, mechanical hardness, stiffness, tribological, morphological, electrical and electronic studies of inorganic tri caesium di-molybdate (VI) bromide - TCDMB crystals of versatile scales for mechano-electronic engineering and photonic uses	H. Ganesan, J. Maalmarugan, K. Kirubananthan, and K. SenthilKannan	J Mater Sci: Mater Electron
4.	Synthesis, characterization of D32DMBC- crystals for application in biomedical, tribological, electronic filters and in device construction by	H.Ganesan, J.Maalmarugan, R.Dhivya, R.P.Patel,Atul	Journal of Nonlinear Optical Physics & Materials

	theory and practice	Kumar Singh, Shashank kumar, M.Vimalan, K.Senthilkumar and B.Dineshkumar	
5.	Effect of Metal (Cu, Mn) Doping on the Structural, Morphological, Optical, Photoluminescence, Electrical and Photocatalytic Properties of In <sub>2</sub> S <sub>3</sub> Nanoparticles, Optical Materials	H. Ganesan, A. Kennedy, R. Marnadu, S. Karthik Kannan	<b>Elsevier</b>
6.	Synthesis, growth, XRD, NLO, CHNSO, computational-structural, dielectric, photoconductivity, hardness and biostudies of diethyl 2-amino-5-{4-[bis (4-methyl phenyl) amino] benzamido} thiophene-3,4dicarboxylate (DABMPABTD) macro-, nano crystals for device fabrication, pharma, electronic uses	H. Ganesan, K. Senthil Kannan, S. Christy	<b>Material Science, Springer</b>
7.	Synthesis, growth, XRD, NLO, CHNSO, structure by theoretical approach, dielectric, absorbance, photoconductivity and bio studies of 4-(4-Acetyl-5-Methyl-1H-1, 2, 3-Triazol-1-yl) Benzonitrile crystals for optical, opto-electronic, and photonics utilities	H. Ganesan, J. Maalmarugan, V. Yokeswaran, R. Divya	<b>Material Science, Springer</b>
8.	Synthesis, characterization and electrochemical sensors application of MnO <sub>2</sub> nanoparticles	H. Ganesan, A. Shoba, B. Kavitha, H. Aswathaman, N. Senthil Kumar	Materials Today: Proceedings, <b>Elsevier</b>
9.	Optimal Rescheduling of Generation for Congestion Relief in Deregulated Power Systems	Dr.H.Ganesan, Dr.J.Maalmarugan, Dr.K.Kirubananthan, D.Palanivel	International Journal of Innovative Research in Electrical, Electronics, Instrumentation and Control Engineering
10.	Massive Waste Management for Smart Cities	Dr.H.Ganesan D r.J. Maal marugan, Dr.K.Kirubananthan	Journal of Huazhong University of Science and Technology
11.	Optimization of Machining Parameters in Turning Process Using Genetic Algorithm and Particle Swarm Optimization with Experimental Verification	Ganesan H, MohanKumar G, Ganesan K and Rameshkumar K	International journals of Engineering Science and Technology (IJEST).

12.	Optimal Path Routing Using Fuzzy Logic In Wireless Sensor Networks	Dr.J.Maalmarugan	International Journal Of Creative Research Thoughts - IJCRT
13.	Growth, Characterizations, And The Structural Elucidation Of Diethyl-2-(3-Oxoiso-1, 3-Dihydrobenzofuran-1-Ylidene) Malonate Crystalline Specimen For Dielectric And Electronic Filters, Thermal, Optical, Mechanical, And Biomedical Applications Using Conventional Experimental And Theoretical Practices	Dr.J.Maalmarugan	Journal Of Materials Science: Materials In Electronics
14.	Synthesis, Experimental And Computational Characterizations Of 8, 9-Dimethoxybenzo [B] Naphtho [2, 3-D] Thiophene (Dbnt) Crystals For Electro-Mechano Utilities	Dr.J.Maalmarugan	Inorganic Chemistry Communications
15.	Synthesis, Experimental And Computational Characterizations Of 8,9-Dimethoxybenzo[B]Naphtho[2,3-D] Thiophene (Dbnt) Crystals For Electro-Mechano Utilities	Dr.J.Maalmarugan	Inorganic Chemistry Communications
16.	Image-Based Plant Diseases Detection Using Deep Learning	Mrs.K.Bagyalakshmi	Elsevier
17.	Speech Emotion Recognition Based On Bi-Directional Lstm Architecture And Deep Belief Networks	P.Dhiliipkumar	Materials Today-Elsiver
18.	Evaluating The Mechanical Behavior Of Fused Deposition Modeling Parameters Of Raster Angle And Layer Thickness Effects On As-Built And Annealed Polymer Associate Composites	Mr. A.R. Sivanesh	Sae International
19.	Evaluating The Mechanical Behavior Of Fused Deposition Modeling Parameters Of Raster Angle And Layer Thickness Effects On As-Built And Annealed Polymer Associate Composites	Mr. D. Arivazhagan	Sae International
20.	Electrochemical Sensors Of Food Colorant–Eosin Y Dye On Carbon Nanomaterials Modified Glassy Carbon Electrode	Kavitha, B	Materials Today: Proceedings
21.	Synthesis, Characterization And Electrochemical Sensors Application Of Mno2 Nanoparticles	Kavitha, B	Materials Today: Proceedings

22.	Evaluation Of Structural, Surface Morphological And Thermal Properties Of Ag-Doped Zno Nanoparticles For Antimicrobial Activities	B Ranjithkumar	Physica E: Low-Dimensional Systems And Nanostructures
23.	Bio-Ingredients Assisted Synthesis Of Fe Doped Zinc Oxide Nanostructures: Study On Structural, Optical, Morphological And Thermal Properties	B Ranjithkumar	Ceramic International
24.	Synthesis, Growth, Xrd, Nlo, Chnso, Computational-Structural, Dielectric, Photoconductivity, Hardness And Biostudies Of Diethyl 2-Amino-5-{4-[Bis (4-Methyl Phenyl) Amino] Benzamido} Thiophene-3, 4-Dicarboxylate (Dabmpabd) Macro-, Nano Crystals For Device Fabrication, Pharma, Electronic Uses	Dr.J.Maalmarugan	Journal Of Materials Science: Materials In Electronics
25.	Synthesis, Growth, Xrd, Nlo, Chnso, Structure By Theoretical Approach, Dielectric, Absorbance, Photoconductivity And Bio Studies Of 4-(4-Acetyl-5-Methyl-1h-1, 2, 3-Triazol-1-Yl) Benzonitrile Crystals For Optical, Opto-Electronic, And Photonics Utilities	Dr.J.Maalmarugan	Journal Of Materials Science: Materials In Electronics
26.	Hybrid Pwm Modulated Cross Switched Asymmetrical Multilevel Inverter With Reduced Number Of Conducting Device	Dr.J.Maalmarugan	International Journal Of Power Electronics
27.	Gesture Recognition And Segmentation Using Countour Model	P.Dhilipkumar,J.R.Nis hanth, D.Silambarasan	International Journal Of All Research Education And Scientific Methods (Ijaresm)
28.	Railway Track Crack Detection System Using Atmega328	Dr.M.Meenakumari	Journal Of Remote Sensing Gis & Technology
29.	Obstacle Detection And Alert System For Visually Impaired People	Dr.M.Meenakumari	International Journal Of Advanced Research In Science Communication And Technology
30.	Monitoring Of Emotional Status And Identity Verification Of Vehicle Driver	Dr.M.Meenakumari	Annals Of R.S.C.B
31.	An Efficient Method For Text Detection And Recognition In Still Images	Dr.M.Meenakumari	Annals Of R.S.C.B
32.	Optimal Resource Allocation Using Software Defined Network For Wireless Iot Application Using Rbfn	P.Jeyabharathi	Tierärztliche Praxis

33.	Plant Disease Detection Using Fuzzy Clasification	A.Periyanan	<u>Annals Of The Romanian Society For Cell Biology</u>
34.	Natural Fuels (Honey And Cow Urine) Assisted Combustion Synthesis Of Zinc Oxide Nanoparticles For Antimicrobial Activities	B Ranjithkumar	Ceramic International
35.	Women And Children Safety Sos System Iot Based Witness Record System	P.Jeyabharathi	International Journal Of Advanced Research In Electrical Electronics And Instrumentation Engineering
36.	Electronic Smart Car With Billing Assistance In Super Market	P.Jeyabharathi	Iconic Research And Engineering,
37.	Smart Shopping Trolley For Automated Billing In Supermarket	Dr.M.Meenakumari	Journal Of Advanced Research In Dynamic And Control Systems
38.	Obstacle Detection And Alert System For Visually Impaired People	Dr.M.Meenakumari	International Journal Of Advanced Research In Science,Communication And Technology
39.	Directional Weighted Hybrid Median Based Fuzzy Filter For Denoising Random Valued Impulse Noise	R.Tamilselvi	Aip-Conference Proceedings
40.	Fuzzy Based Denoising Under Water Images By Hybrid Filter	R.Tamilselvi	Aip-Conference Proceedings
41.	A Random Process Approach To Study The Performance Of Engineering Students In Professional Institutions	R.Tamilselvi	Aip-Conference Proceedings
42.	Effect Of Hybrid Max Filter And Edge Detection On Scanning Electron Microscope Picture Of Calcium Oxide And Copper Oxide Nanocomposites	R.Tamilselvi	Solid State Technology
43.	An Image Processing Approach For Measuring The Roughness Of The Electroplated Nimo And Nip Nano Crystalline Thin Layer Surfaces	R.Tamilselvi	Solid State Technology
44.	Comparative Study On Performance Of Document Classification Using Supervised Machine Learning Algorithms: Knime	K.Bagyalakshmi	International Journal On Emerging Technologies

45.	Cognitive Knowledge Of Routing Protocol Configuration In Smart City	K.Bagyalakshmi	International Journal On Emerging Technologies
46.	Quantification Of Picric Acid On Nanosphere Polypyrrole Modified Electrode By Stripping Voltammetry Method	Dr. B. Kavitha	Journal Of The Mexican Chemical Society
47.	In situ grown ZnO nanoparticles using Begonia leaves–dielectric, magnetic, filter utility and tribological properties for mechano-electronic applications	J. Maalmarugan	Springer
48.	Synthesis, studies of 2-benzyl-amino-4-p-tolyl-6, 7-di-hydro 5H-cyclopenta-[b] pyridine-3 carbo-nitrile (BAPTDHCPCN) crystals for optical, photonic and mechano ...	J. Maalmarugan	Springer
49.	Growth, mechanical hardness, stiffness, tribological, morphological, electrical and electronic studies of inorganic tri caesium di-molybdate (VI) bromide - TCDMB crystals of versatile scales for mechano-electronic engineering and photonic uses	J. Maalmarugan	Springer
50.	Biomedical and Electronic Tune-Ups of 2C4NA Nanocrystalline Sample	J. Maalmarugan	Springer
51.	Biomedical, Tribological, and Electronic Functionalities of Silver Nanoparticles	J. Maalmarugan	Springer
52.	An Deep Q Network Optimization Algorithm for DoS Attack in WSN	P.Jeyabharathi	IEEE Xplore
53.	Intelligent Power Control Models for the IOT wearable devices in BAN Networks, April'23 pp:820-824	Dr.M.Meenakumari	IEEE Xplore
54.	Application of multidomain feature for Automated seizure Detection from EEG Signal	P.Dhilipkumar	IEEE Xplore
55.	An enhanced HFPA-IHS-ORP-based optimization mechanism for efficient bandwidth allocation in software-defined networks	P.Jeyabharathi	Wiley Publication
56.	Impact of COVID-19 on Indian Rural Higher Educational Institutions	Chenthil Jegan TM, Chitra R, Anusha Bamini, Brindha	Journal of Molecular & Clinical Medicine
57.	A review of non-conventional machining process selection,	Chenthil Jegan TM, Babu B, Nallasivam JD	Gradiva Review Journal
58.	Stir Casting Process Parameters and their Influence on the Production of AA6061/B4C Metal Matrix Composites	Chenthil Jegan TM, Chitra R, Anusha Bamini, Godwin	Advances in Processing of Lightweight Metal Alloys and Composites
59.	An experimental study Evaluation of Critical Buckling Strength of Columns: An Experimental study	Chenthil Jegan T M, Alfred Franklin V, Leon S	AIP Conference Proceedings
60.	Research Status on Electrical and	Mr.S.Pream Kumar	AIP Conference Proceedings

	Electronic Waste as a construction material: An overview		
61.	Investigation on the effect of ultra fine rice husk flashover slag based geopolymers concrete	Dr.A.Suresh Kumar	JRESM.org
62.	Optimization of hybrid fibre reinforced geopolymers concrete using hardened and durability properties	Dr.A.Suresh Kumar	Research on Engineering Structures and Materials
63.	Influence of partial replacement of fine aggregate by copper slag on the durability properties of self compacting concrete	Dr.A.Suresh Kumar	AIP Conference Proceedings
64.	Flexural behaviour of Reinforced geopolymers concrete incorporated with hazardous heavy metal waste ash and glass powder	Dr.A.Suresh Kumar	Materials science forum
65.	Structural behaviour of green geopolymers concrete beams and columns made with waste wood ash a partial substitution binder	Dr.A.Suresh Kumar	Materials science forum
66.	Improving the performance of structural members by incorporating Incinerated bio-medical waste ash in reinforced geopolymers concrete	Dr.A.Suresh Kumar	Materials science forum
67.	Utilisation of waste glass powder to improve the performance of hazardous incinerated biomedical waste ash geopolymers concrete	Dr.A.Suresh Kumar	Innovative Infrastructure Solutions
68.	Mechanical and durability characterization of hybrid fibre reinforced green geopolymers concrete	Dr.A.Suresh Kumar	Research on Engineering Structures and Materials
69.	Development of eco-friendly geopolymers concrete by utilizing hazardous industrial waste materials	Dr.A.Suresh Kumar	Materials Today: Proceedings
70.	Influence of incinerated biomedical waste ash and waste glass powder on the mechanical and flexural properties of reinforced geopolymers concrete	Dr.A.Suresh Kumar	Australian Journal of Structural Engineering
71.	Hybrid fibre reinforced eco-friendly geopolymers concrete made with waste wood ash: A mechanical characterization study	Dr.A.Suresh Kumar	Engineering and Applied Science Research
72.	Cleaner environment approach by the utilization of low calcium wood ash in geo-polymer concrete	Dr.A.Suresh Kumar	Applied Science and Engineering Progress

### 17c) Industry Linkages

- HCL Technologies
- SRI Industries
- Solution Champs Pvt. Ltd.
- Paragon Digital
- NVH Korea
- Exterro Technologies

- Workshot Applications
- Palle Technologies
- I-Bacus Technologies
- Prithiv Associates
- Wizard Systems
- NoviTech R & D Pvt. Ltd.
- Skilldzire Technologies Pvt. Ltd.
- Triox Technologies
- COCENA Coimbatore
- Gateway Software Solutions
- Hack up Technologies
- Innovo Tree Technologies
- CompTIA Technology
- Sundrop Energy Solutions

#### 17d) MoUs with Industries

S.NO	NAME OF THE COMPANY	DURATION
1.	UNIQUE MEP ENGINEERING	3 YEARS
2.	VICTORY TECH	3 YEARS
3.	VKP GEOTECH	3 YEARS
4.	GYANMATRIX ACADEMY	5 YEARS
5.	ALL INDIA SOCIETY FOR ELECTRONIC AND COMPUTER TECHNOLOGY(AISECT)	INFINITY
6.	MECHNIDO	3 YEARS
7.	UNIQUE MEP	3 YEARS
8.	QAROO LEARNINGS	3 YEARS
9.	EZIO SKILL ACADEMY	3 YEARS
10.	KARKAI KNOWLEDGE ARENA	INFINITY
11.	EMGLITZ TECHNOLOGIES	3 YEARS
12.	APP INNOVATION TECHNOLOGIES	3 YEARS
13.	CSUITE TECH LABS	3 YEARS
14.	VARIO TECHNOLOGIES	3 YEARS
15.	AGHORA DESIGN ACADEMY	3 YEARS
16.	MANNSCHAFT ENGINEERING SOLUTIONS	3 YEARS
17.	MANCHESTER ENGINEERS	3 YEARS
18.	POWER INTERGRATED SOLUTION	3 YEARS
19.	I- BACUS-TECH	3 YEARS
20.	IPCS GOBAL SOLUTIONS	3 YEARS

**18. LoA and subsequent EoA till the current academic year**

**EoA :** <https://sriet.ac.in/mandatory-disclosure/>

**19. Accounted audited statement for the last three years**

<https://www.sriet.ac.in/audit-statements/>

**20. Best practices adopted**

<https://www.sriet.ac.in/best-practices-of-sriet/>